OUR PHONE NUMBERS
Business Office—206
News Office—205
Always At Your Service

The Coshocton Tribune
AND TIMES-AGE

THE WEATHER
OHIO—Fair tonight and Tuesday. Continued cold tonight. Warmer Tuesday.

FULL INTERNATIONAL NEWS SERVICE NEWS REPORT

CIRCULATION BOOKS OPEN TO ALL

VOL. XV. NO. 133. MONDAY AFTERNOON, JANUARY 21, 1924. THREE CENTS

CONGRESS TAKES ON AIR OF GRAND JURY AS NEARLY 20 INVESTIGATIONS ARE BEGUN

Legislation Temporarily Sidetracked While Committees Inquire Into Lobbying, Soviet Recognition, Freight Rates, Teapot Dome Lease, Agricultural Depression, Dozen Other Subjects

(By WM. K. HUTCHINSON)
(I. N. S. Correspondent)

WASHINGTON, Jan. 21. —Without a single new law to its credit, the sixty-eighth congress entered into its eighth week today in the role of a national grand jury.

Lacking only the power of indictment, the senate launched the greatest number of concurrent investigations in its history.

The inquiries held before special and standing committees, were directed into charges brot against public officials, alleged interference with the "court" of public opinion and into questions of national policy.

The house meanwhile concerned itself with settling a dispute between the opponents and advocates of the Mellon tax plan and soldier bonus.

The most extensive senate inquiry was one launched into the existence of 'lobbies' and the activity of paid propagandists, authorized under a resolution sponsored by Senator Reed, Democrat, of Missouri.

The scope was unlimited and the first subject was the Bok peace award. Once this subject is investigated, the inquiry will be directed into "propaganda" circulated in support of the Mellon tax plan and against a soldiers' bonus.

Affecting the nation's foreign policy, a second inquiry was directed by the senate committee on foreign affairs into American recognition of Soviet Russia. Senator William E. Borah, Republican, of Idaho, chief proponent of Russian recognition was in charge of this investigation.

Adding a small town touch to the general inquisition, the senate also began an investigation into

(Continued on Page Seven)

MUDPORT BASIN MAY BE CONVERTED INTO STATE FISHING POND

Project Depends Upon Interest Shown by Sportsmen Here

SAYS THOMPSON

The mudport basin which adjoins Lake Park may be transformed into a public fishing pond this summer, according to D. O. Thompson, head of the fish and game department at Columbus.

The head of the department urges the Coshocton County Fish and Game Protective Association and fishermen to be interested in this project before such a thing will be attempted.

"I am in position to aid Coshocton-co to secure fishing ponds if they desire them," Mr. Thompson said. He said that the mudport basin has been under consideration for some time.

He said that if it were transformed into a pond, the water would be drained out until the basin was dry, the bottom baked, the carp removed, the banks along the basin repaired and a new stock of fish put into new water.

Mr. Thompson said that the department expects to spend in the neighborhood of $5,000 to improve the canal at Zoar, Tuscarawas-co and convert it into a fishing pond. A new stock of fish will be placed in the canal. This project will be started about March 1, he said.

In conclusion Mr. Thompson said that the governor is expecting to make two other state appointments in the near future. Men from this county are being considered. The two positions will include a claim examiner in the highway department and the other in the industrial relations department. The man appointed as a member of the highway department will look after the paved highways. The industrial relations department man will make investigations of accidents that happen in factories, Mr. Thompson stated.

OLD AGE CREDITED TO ORDERLY LIVING

Retired Ohio Judge Smokes and Used to Drink; Likes Movies and Stage

OTTAWA, Ohio Jan. 21.—Ohio's oldest living former State Representative, former Common Pleas Judge John J. Moore, an 88-year-old optimist, attributes his good health and long life to "well-ordered methods of living."

A constant smoker, Judge Moore used liquor in a mild form up to the time prohibition became effective, he said. He pointed out that, even at his advanced age, he can eat anything set before him, although he cares little for meat. Believing theatres and motion picture shows are educational, "if rightly censored," Judge Moore is a devotee of the theatre, the movies and the dance. His favorite pastime is reading. He revels in history and modern literature.

A resident of this muncipality 57 years, Judge Moore served six years on the common Pleas bench and ten years as Circuit Court Judge. For nearly 30 years he has been counsel for two railroads and is a former president of the Ohio Bar Association.

"Election or appointment of judges should be made with great care, and only broadminded men, possessing a large view of life as it is lived today and endowed with a keen sense of justice, should be selected as judges," declared Judge Moore.

MRS. NANCY ROSS DIES FROM DROPSY SUNDAY EVENING

Mrs. Nancy Ross, aged 77, 317 south Fifth-st, died Sunday evening at 7:15 o'clock at her home from dropsy. She had been in failing health for the past five years. Her condition grew worse during the past two weeks.

Mrs. Ross' maiden name was Nancy Dewalt. She was born at Evansburg in White Eyes-tp, on December 18, 1847.

She had made her home in this city for the past 30 years.

For years she has been affiliated with Grace M. E. church in this city.

Her husband, David Ross, preceded her to the grave on July 3, 1921.

There are three sons surviving. They are: John, Edward and George Ross, all of this city.

Funeral services will be conducted Tuesday afternoon at 2:30 o'clock at the late residence in charge of the Rev. W. B. Winters, pastor Grace M. E church. Burial will be made in South Lawn cemetery.

CHICKEN THIEF IS FINED $25, COSTS

Reo Adams, of White Eyes-tp, near Fresno, has been given two weeks in which to pay a fine of $25 and costs after pleading guilty before Mayor H. B. Heaton, Saturday to stealing chickens. A 30-day workhouse sentence was suspended.

Adams was charged with stealing six chickens from the coop of W. H. Sauerbrey, resident of White Eyes-tp. Adams was arrested last Thursday by Sheriff Ernest Darr.

His arrest followed when Mr. Sauerbrey investigated and found that the former had sold the chickens to a man named Corbett in Canal Lewisville, the latter said.

BIRTH NOTE

A son weighing 6 1-2 pounds was born Sunday night at the City hospital to Mr. and Mrs. Edgar D. Mercer, of Newcomerstown.

WHERE DEMOCRATIC CONVENTION WILL MEET.

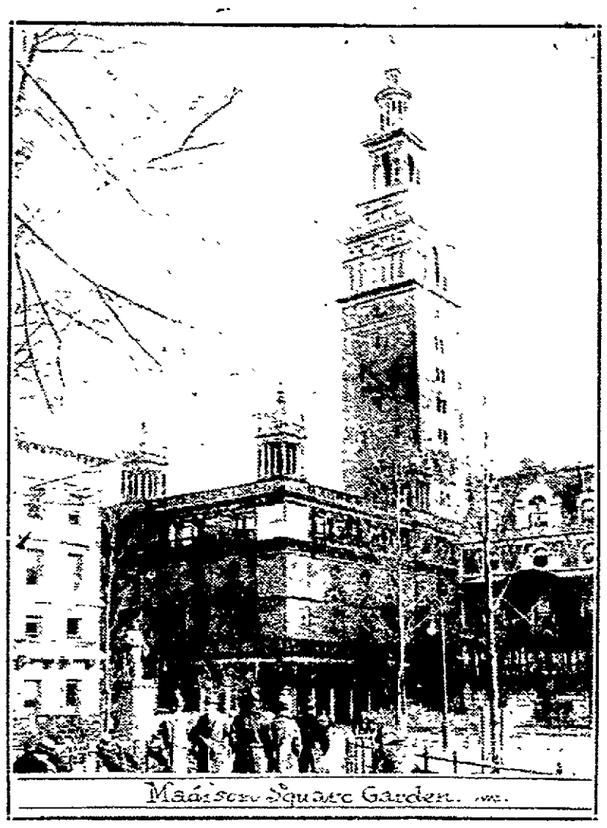

Above is pictured the exterior of historic Madison Square Garden, in New York City, where the Democratic National Convention will meet in June. This is the first convention held in New York since 1868, and preparations are being made to accommodate an additional 100,000 visitors. In the tower at the right, topped by the gilt weather vane of Diana, Harry K. Thaw murdered Stanford White, world-famous architect.

NATION WIDE MOVE TO TEACH MORALS AS PART OF COURSES IN PUBLIC SCHOOLS, STARTED

(By H. K. REYNOLDS)

WASHINGTON, Jan. 21. — The inculcation of "moral ideals" in the minds of American school children is the announced objective of the Character Educational Institution, which has been organized here with branches in every state.

The idea itself is an old one, but the manner of accomplishment is new. In the days of the "three Rs," and even in more recent years, school children were supposed to absorb their moral ideals from stories exemplifying some great moral principle.

This, old-fashioned system has been discarded, however, and scientific development of character has taken its place.

The executive head of the Character Education Institution is Milton Fairchild, of Washington, and associated with him are the Commissioners and Superintendents of Education in the various states.

So convinced is Fairchild of the importance of this new form of educating the youth of America that he favors the decreasing of some of the time given in the public schools to other studies in order that opportunity may be given for the "building character."

COOLIDGE QUOTED.

Referring to a recent statement by President Coolidge that a "dis-

(Continued on Page Seven)

ROCKS HER BABIES, THEN SEEKS DEATH

Atlanta Mother Is Revived After Swallowing Iodine, Glad She Recovered

ATLANTA, Ga., Jan. 21—Rocking her two little girl babies to sleep and safely tucking them away for the night with a kiss, Mrs. J. L. Hamilton, a 20-year-old mother, of this city, one night recently attempted suicide by drinking a quantity of iodine.

When she took the poison in a room adjoining the one where her two little girls were sleeping she fell to the floor with a scream. Neighbors arrived, and she was rushed to a local hospital, where physicians fought a winning battle with the poison, an dMrs. Hamilton soon was joyously reunited with her two babies.

"I was so lonely and blue and despondent," she said. "My husband is out of town so much, and I just felt I couldn't stand it, but when I thought I was going to die—that it was too late—and that I would never see my two babies again I regretted what I had done and I prayed to get well. I am so glad, and never again will I do a thing like that!" she cried as she caressed her two laughing babies.

FILIPINOS MUST BE GOOD, WOOD DECIDES

MANILA, Jan. 21—Governor General Wood today sent a radio message to Col. Bowers in command of forces landed on Surigao Island north of Mindanao to fire on the Colorums, a fanatical organization which murdered 19 constabulary men, if they are not dispersed by Tuesday night.

The cruiser Sacramento is standing by and reinforcements have been sent to Surigoa.

The rebel movement is reported spreading to other islands under the belief that the Philippine national hero Rizal has come to life to rule the islands.

IS RECOVERING

Mrs. George Daugherty, west Chestnut-st, who underwent a serious major operation at the City hospital last week, was recovering nicely was the report Monday.

MARRIAGE LICENSE

Charles K. Granam, 48, shop worker, Coshocton, Cora Brown, 28, Fresno. Rev. Koffman.

SMALL BLAZE

The city fire trucks were called to the home of Charles Wheeler, north Fifteenth-st, where the ladies extinguished a small blaze, Monday morning.

The blaze started under the kitchen sink. A burning torch used to thaw the water pipes caused the fire. The damage was slight.

TWO TO SIX BELOW ZERO OVER STATE

Lake Cities Are Coldest and Cincinnati the Most Fortunate

WILL CONTINUE

Warmer Tuesday Forecast With Cold Wave Here for the Week

COLUMBUS, Jan 21. — Below zero weather prevailed thruout Ohio last night, the mercury ranging from two below to six below in various parts of the state, according to reports received here today at the United States Weather Bureau.

Official thermometers registered 2 below at Cincinnati, four below at Columbus and six below at Cleveland and Toledo.

Weather Bureau officials predicted that sub-zero weather will blanket all Ohio again tonight, the mercury falling, possibly, as low as four or more degrees below zero in some sections.

With fair weather prevailing and slowly rising temperature predicted for Tuesday, it was stated that the weather will be above zero Tuesday night.

CLEVELAND, Jan. 21. — With a temperature of 8 below zero officially reported here early today, three deaths due to the sudden drop in temperature were reported. John and Frank Nemsek, aged 15 and 17 respectively, were vic-

(Continued on Page Five)

Priest Offers Free Lands as Parish Shrinks

Once the Thriving Nucleus of Religious Center Has Dwindled Away

SARANAC LAKE, N. Y., Jan. 21.—Faced by a dwindling parish and the knowledge that the district must be re-peopled if his church is to survive, the Rev. Richard O'Donnell, pastor of the Roman Catholic Church of St Rose of Lima, has made an offer that is unique in church annals—free land to those who will become homesteaders.

More than 50 years ago the church occupied a commanding position in the section of the country of which it was the nucleus. When Saranac Lake was in its infancy and most of the surrounding towns consisted of nothing but a collection of homesteads, it served as the centre from which radiated organized religious endeavor. From its portals were sent missionaries thruout the locality, while the pastor in charge had supervision over widely scattered, tho often improvised churches, in which services were conducted only on Sunday for the edification of the rough mountaineers and the hardy lumberjacks.

Now the situation is changed

(Continued on Page Five)

SEVEN FIREMEN DIE BATTLING BAD BLAZE IN STANDARD OIL CO. PLANT AT PITTSBURGH, PA.

PITTSBURGH, Pa., Jan. 21.—Seven firemen are known to have perished today when a ladder on which they were fighting a terrific blaze raging in the plant of the Standard Oil Co here, collapsed plunging them into a tank of boiling oil.

The blaze starting with the explosion in a 10,000 barrel tank of oil transformed the plant yard into a sea of fire in which ten other tanks, of the same capacity are standing.

The entire neighborhood within ten blocks of the blaze has been segregated.

The blaze rapidly communicated to buildings in the plant yard.

The badly charred bodies of the victims have been recovered and identified. They are: Captain Rudolph Bluske, Captain Frazier Captain Edward Jones, Hoseman Patrick Abbott, Hoseman John Markham, Fireman Robert Smith, Fireman Samuel Bolinger.

Three others are believed fatally injured. They are: Buck Lowrie, Jess Mercer and A. Stewart, all firemen.

The pall of dense black smoke pierced intermittently by flashes of blood red fire, hung low over the city, attracting thousands of persons to the hills on the opposite side of the Allegheny River overlooking the scene.

The heat of the blaze in the Zero weather brot numerous casualties in the ranks of the firemen.

Blinded War Hero on Debating Team.

Lieut. Frank Schoeble

Blinded in the fighting in the Argonne Forest, Lieutenant Frank Schoeble, now a student at the University of Pennsylvania, in Philadelphia, is a champion orator and member of the university's debating team, which is to meet Yale, Columbia and Cornell. He is taking a course in fine arts.

Curb Crime at Root Plan of Chicago Chief

"Hard-Boiled Cops" Warned to Go Easy with Youthful First Offenders

(By ROLAND KREBS)

CHICAGO, Jan. 21.—The way to get at the roots of crime is to prevent the breeding of new criminals.

The Chicago Police Department is demonstrating its belief in this theory by taking every precaution, under a new policy framed by Morgan A. Collins, its chief, to protect young girls and boys arrested for first offenses.

Collins has ordered his force to cease acting "hard boiled" to first offenders and to stop herding them into cells with toughened criminals.

"It is the duty of policemen," the chief said, "to act with wisdom, not with severity, toward first offenders. Many young girls fall in with bad company in a big city like Chicago. They go to dances and to cabarets, ignorant of the character of the places in which they find themselves.

"When there is a raid a lot of youngsters are hauled off to a po-

(Continued on Page Seven)

DEATH COMES MON. TO MRS. BLACKSON AT WARWICK MINE

Anemia and cancer of the liver caused the death of Mrs. Perry Blackson, aged 38, at her home in the vicinity of the Warwick mines, Monday morning at 3 o'clock.

She had been suffering for the past 7 months.

Her maiden name was Lula Leota Rogers. She was born at Zanesville on May 6, 1885. Mr. and Mrs. Blackson had made their home in this county for the past seven years. They formerly lived on South Lawn-av, this city.

There are surviving the husband and the following brothers and sisters: Samuel and John Rogers and Mrs. Walter Arnold, all of this city; Mrs. A. F. Blackson, Conesville; Mrs. Blanche Kelly, Adams Mills; Mrs. Maude Galloway, Mrs. Frank Mehlind, and Mrs. Clarence Gilder, all of Zanesville.

Funeral services will be held on Wednesday afternoon at 2 o'clock at the First Christian church south Seventh-st in charge of the Rev. J. S. Ehrheart. Burial will be made in South Lawn cemetery.

BIG CORN FIELD

Some farmers of the Warsaw vicinity are planning to farm more extensively than usual, the coming season.

George Darling has bot a valuable team of black horses from Forrest Wright and expects to put 100 acres in corn. Mr. Darling has hired "Scout" Rogers to work for him for the year.

IS OPERATED UPON

Mrs. Grover Johnson, 318 Hamilton-av, underwent a major operation at the City hospital, Monday. The operation was performed by Dr. W. H. Keenan, Dr. J. G. Smalley and Dr. E. C. Carr.

NATIONAL CONVENTION OF THE FARMER-LABOR PARTY PLANNED FOR MAY 30 IN TWIN CITIES

Committee of Forty Eight Leader Confers With Mid-Western Progressives On Organized Effort Toward Procurance of Radical Reforms in Government—Rallying Cry Is Sent Out to All Organizations in Sympathy With Program—LaFollette Is Choice

BY DAVID LAWRENCE
Copyright 1924.

WASHINGTON, Jan. 21—While the Republicans and Democrats have made plans for their national conventions at Cleveland and New York respectively next June, another group, known as the Farmer-Labor party is working just as feverishly in preparation for a national convention at St. Paul, or Minneapolis on May 30, which may have an important bearing on the outcome of the whole 1924 campaign.

In a close fight, the Farmer-Labor party would hold the balance of power in the electoral college. Already this party has virtually wiped the Democratic party out of Minnesota, sending two men to the United States senate in a victory over the regular Republican nominees. The insurgency which today is upsetting the customs and practices of the house of representatives and shows signs of doing the same thing in the senate emanated from the same region of the country where the Farmer-Labor party has developed its greatest strength.

Mr. J. A. H. Hopkins, executive chairman of the famous Committee of Forty Eight, which has been endeavoring for years to put a third party into the political race, has just concluded a series of conferences here.

"A new factor has been intro-

(Continued on Page Two)

SMALL BLAZE IS FIRST FIRE FOR ROSCOE IN 2 YRS.

Roscoe had her first fire of the year Sunday afternoon.

The truck from the lower station answered the call to Dr. T. W. Lear's property in Roscoe, which caught fire in the second floor from soot. No great damage was done.

The Lear building is inhabited by the families of Frank Bender and Charles Dickerson, of Roscoe. The fire was in the Bender side of the house, it was said. The house was formerly the Alex Randles property.

This was the first fire in Roscoe for more than two years.

TORY GOV'T TO GREAT BRITAIN DIE TODAY IN

Labor Victory Is Conceded by Baldwin and Leaders

LONDON, Jan 21. — When the house of Commons convened today it was universally conceded that the Tory government of Premier Stanley Baldwin would be voted out of office before the session adjourns tonight. The premier himself was reconciled to defeat.

Many Liberals, including former Premier H. H. Asquith, had pledged themselves to suport the "no confidence" resolution introduced by Clynes.

This is British labor's red letter day. It was confidently said that the Tories would be deposed tonight, that Premier Baldwin would resign tomorrow and that the Laborites thru John Robert Ramsay MacDonald, leader of the Laborites would be summoned to form a new cabinet thus giving England the first labor government in her history.

Passage of this resolution means oblivion for the cabinet now in power.

SUNDAY MARKS HALF WAY POINT IN THE UNIFIED SERVICES

Sunday, the half way point in the Unified Evangelistic Campaign which Grace M. E., Baptist, Presbyterian, First Christian, Church of Christ, M. P and U. B churches are carrying on was a memorable day for each congregation. Sunday School attendance was splendid, the good effects of the "Four Square Campaign" being plainly apparent.

Sunday School sessions were followed by inspiring and largely attended church services, the evening congregations being noticeably good in spite of the sudden drop in the temperature.

At the M. P. Church Sunday morning a consecration service was a fitting close for the sermon on "Applied Christianity." In the evening Mrs. I. M. McVey and Mrs. Russell Moore sang "Jesus Will" before the sermon, the theme of which was "The Return of the Lord."

To a congregation that filled the large auditorium of Grace M. E. church Dr. Winters preached in the morning on "Conversion." His evening congregation was also large, the theme being "The Great Salvation." The singing of the choir was splendid and the solos most appropriate. Both Epworth League and Sunday School reached a high water mark in attendance and interest. Tonight is

(Continued on Page Eight)

BANANA SONG HAS CLASSIC ANCESTRY

Broadcaster Surprised When Familiar Strains Emanate from Handel's 'Messiah'

BOSTON, Jan. 21. — Several months ago the song, "Yes, We Have No Bananas" aroused great interest. It soon swept over two continents. Millions of copies were sold. The composers of the great hit were hailed as wonders.

Then came the question, "Where did that popular song come from?"

It took Miss Jean Sargent, secretary to Major J. J. Fanning, who is in charge of the radio broadcasting at the WNAC station to find the answer. She found that several sections of "Yes, We Have No Bananas" were lifted bodily from Handel's "Messiah" and "I Dream I Dwelt in Marble Halls," from Balfe's famous opera, "The Bohemian Girl."

Similarly, some parts of the fox trot "Margie" correspond in every way with the harmony of "Jesus, Lover of My Soul."

The foundation of the great song was discovered while Miss Sergeant was playing Handel's "Messiah." Thinking that she had put in the wrong roll in the piano she looked out no. She then played the banana song and it was the tune of the great hit.

The only difference, she says, is that Bananas is written in the key of "C" and the opera number is a tone and a half higher, the key of E flat.

WHITE'S SUCCESSOR WILL BE T. M. HARE

COLUMBUS, Jan. 21 — T. M. Hare, Westerville, will be chosen today to succeed James A. White as superintendent of the Ohio Anti-Saloon League it was announced this morning. The board of trustees, composed of fifty members of various religious denominations over the state, will meet today and confirm Hare's appointment. Hare began Anti-Saloon League activities in Cleveland 24 years ago and since was district superintendent in several states. White's resignation becomes effective Friday.

NewspaperARCHIVE®
NewspaperARCHIVE®

PASTIME THIS WEEK

MONDAY and TUESDAY

ADMISSION.....Children 10c; Adults 25c

"THE FAIR CHEAT"

A Comedy Drama of Delightful Errors

Also "SECOND CHILDHOOD"

A Comedy in 2000 Roars

Pastime's News Reel

WEDNESDAY AND THURSDAY

Back at Popular Prices

CHILDREN 10c Matinee - Night ADULTS 25c

Douglas Fairbanks in "The Three Musketeers"

FRIDAY AND SATURDAY

ADMISSION.....Children 10c; Adults 25c

"MINE TO KEEP"

A Compelling Drama of Love and Jealousy with intense heart interest and a Thousand Thrills. With the most perfect cast ever assembled for a production.

COMING SOON — WATCH FOR IT

D. W. Griffith's Master Production

MULVEY'S GIRLS TRIM TEAM FROM FREDERICKTOWN, 46-11

Vitus Mulvey's Coshocton high school girls trounced the Fredericktown girls' basketball quintet at Central gym Friday night. The score was 46 to 11

The crowd was delighted with the showing the locals made.

During the last quarter of the game, Mulvey yanked her first string girls and sent in the sophomore five. Fredericktown failed to score a point against the sophs.

Miss Elizabeth Goodell, right forward, was the only member of the visiting team that scored. She netted her team 4 baskets and shot 3 fouls.

Kathryn Voorhes starred for the home girls. Miss Voorhes made 10 baskets, a total of 20 of the 46 points Leone Dencer was next, scoring 7 baskets Ruth Purcell's clever passwork aided the right forward and center in securing their points.

Coshocton's passwork was excellent all thru the game. It could not be broken up by the visitors and the C H. S girls scored almost at will. Agnes Quinlin and Pauline Bassett also put up a great defensive game, allowing the visiting right forward to make but 4 baskets.

Olive Courtright, of the Sophomore five, dropped the ball into the basekt for three field goals The sophomores which took the floor in the final quarter against Fredericktown are: Phillis Robertson, RF; Mary M. Lockard, LF; Olive Courtright, C; Nioma Wilson, RG and Thelma Lorenz, LG.

On next Saturday night, January 26, the high school varsity girls play the Lancaster maidens on the local floor. Lancaster has one of the best high school girls' aggregation in the state. The locals discovered this when they played at Lancaster several days ago.

Reserved seats for this game will go on sale next Thursday

Lester Bucher's high school quintet will take on the fast Uhrichsville high school tossers at Central gym this evening

On Monday night, the Coshocton Independents will tangle with the fast Frazeysburg Independents

Here is how the two teams lined up last evening

F. H. S.		C. H. S.
E. Goodell	R.F	K. Voorhes
Guthrie	L.F.	R. Purcell
Kaywood	C	L. Dencer
A. Chilacote	R.G.	A. Quinlin
K. Beal	L.G.	P. Bassett

Baskets—Voorhes, 10; Dencer, 7; Purcell, 1; Courtright, 3 and Goodell, 4.

Fouls shot—Goodell, 3 and Purcell, 2.

MICHIGAN COLLEGE PRESIDENT UNDER FIRE IS MISSING

ALBION, Mich., Jan. 19—Albion, all a-quiver with its college scandal, awoke today to learn that the storm center, President John W. Laird, of Albion College, and former Baltimore pastor, has vanished

Since he stepped down from the platform of the college chapel yesterday with the hisses and catcalls of 600 students ringing in his ears, Dr. Laird has not been seen in Albion.

Members of the faculty and student body are putting under way a thoro investigation of all the charges against Dr. Laird.

The charges made public follow —That he has attempted to rule Albion college as a Czar.

That he falsely represented himself as the holder of various degrees.

That he has heaped ridicule on the town of Albion.

That he acted unfairly in expelling a senior co-ed for smoking and drinking.

RAILWAY REFUSES TO MOVE MEXICAN FEDERAL TROOPS

PHOENIX, Arizona, Jan. 19—Altho Governor Hunt has notified Secretary of State Hughes that permission for Mexican federal troops to cross Arizona has been granted, the troops have been denied transportation by the railroad authorities at Naco, Arizona.

L. Lopez Montero, Mexican consul at Naco, wired Governor Hunt today asking that he wire confirmation of the permission to the railroad authorities at once.

The governor replied that final permission would have to come from the state department at Washington.

Utilizing the theories of earlier electricians, a French scientist has built apparatus with which he obtains power from the electricity usually wasted in lightning

NEW EGYPTIAN RULER LIKELY TO RESTRICT CARTER EXPLORATION

LUXOR, Egypt, Jan. 19—With the advent to power of Zagbloul Pasha, the Nationalist leader, greater restrictions probably will be imposed upon the Carter expedition at the tomb of Tutankhamen, it was understood today.

The last section of the lid of the third shrine in the mortuary chamber of the tomb was removed. It was covered with most important descriptions from the "Book of the Dead."

Only the fourth shrine remains to be opened before the Egyptologists are ready to open the sarcophagus with its 30-century old secret. It is believed that in addition to the mummy of Tutankhamen, valuable manuscripts of hieroglyphics will be discovered.

COUNTY HEALTHER

(Continued on Page Twelve)

examined, including members of the high school, grammar school and grades.

The object of the test is to show whether or not the pupil has sufficient natural resistance to throw off diphtheria germs and resist the disease. In case the indication is not favorable the parent is advised to have the child immunized by injection of a harmless substance into the blood.

More than 150,000 Ohio children are being tested at the present time, and there has not been a single bad result, Dr. Crisswell explained Saturday. The test requires one injection and a reading four days later.

U. S. WARSHIPS

(Continued from Page One)

the Huertista revolutionists.

The detachment will reach Tampico in four days.

The ships left secretly and announcement was made at Washington that they had been ordered to Tampico at the request of the state department to protect American interests in event any disorders arise from the rebel blockade.

The vessels carried 1100 bluejackets under command of Admiral B. C. Hanrahan.

The destroyers are the Corry, Hull, MacDonough, Faren, Sumner and Shirk.

ONE HUNDRED HURT AS BALCONY FALLS IN BROOKLYN HALL

NEW YORK, Jan. 19—The collapse of a balcony in the 13th regiment armoty, Brooklyn, during the running of the public school annual Athletic League track meet was reported to have injured 100 persons late this afternoon. Forty were hurt seriously

The police bulletin announced the catastrophe.

Ambulances were rushed to the scene from many hospitals

Seventy or eighty feet of the balcony gave way, according to reports.

Ten or fifteen of the victims, all of whom were school children, were reported to be ding.

FRAZEYSBURG TO PLAY COSHOCTON

The Frazeysburg Independents and the Coshocton Independents will settle an argument on the Central gym floor, Monday night at 8.45 o'clock The game will not commence until 8 45 p m. due to the simultaneous church services in this city

The Independents have played to capacity in all games at the local gym Coach Bucher assists in training the locals

It is likely that a new face will be seen in the local lineup Monday night He is considered a demon on the floor. His name was not disclosed by the local management Saturday night.

From all reports the gym will be as crowded Monday night as on the evening it was dedicated Reserve seats will be put on sale for the game at Dairy Moore's Place, Main st

The same local lineup with the exception of the new player will be seen by the fans Monday night. Frazeysburg has a fast combination, it is said

MOTHER AND THREE CHILDREN PERISH IN BURNING HOUSE

RIDGWAY, Pa., Jan. 19—A mother and her three children were burned in a fire which destroyed their home at Sinnemahoning near here today.

The father is dying, physicians say, in a local hospital from burns suffered when he attempted to rescue other members of the family.

The victims are Mrs. Jacob Smith, 25, daughter, aged 5, and two sons aged four and one

An overheated stove is believed to have caused the blaze.

BELVEDERE DANCING CLUB PRESENTS

Another Guaranteed Attraction!

FLOYD M. SCOTT AND HIS

SYMPHONIC DANCE ORCH'STRA

OF SPRINGFIELD, O.

Exponents of Aristocratic Jazz! Season of 1923 at Avalon Park

Seven Original Artists of Syncopation!

A GUARANTEED MUSICAL TREAT

Dancing 8 o'clock to 12

GENTS—$1.50 LADIES—50c

Red Men's Hall, Thurs. Eve., Jan. 24

NO BASIS FOR THE BEAUVAIS SUIT, IS CLAIM OF LAWYER

NEW YORK, Jan. 19—John F. Brennan, Yonkers attorney, who with John E. Mack, of Poughkeepsie, represented Mrs. James A. Stillman in the divorce and legitimacy hearings brot by her husband, said today that there was no basis for the suit brot against Mrs. Stillman in Montreal by Fred Beauvais, the Indian guide, who was named co-respondent, by Stillman.

"To my knowledge there is nothing due him," Brennan said. "We paid him all expenses that he incurred and there was no agreement to pay him a salary for his efforts."

Mrs. Stillman, according to Brennan, is still at her camp at Grand Anse, Canada.

GETS A DIVORCE

Mary Rice was granted a divorce from Lafayette Rice by Probate Judge Ely recently. The court orders that the plaintiff recover from the defendant her costs, including a counsel fee of $25 to her attorney.

George D. Klein represented the plaintiff.

Wiring!

Fixtures!

Supplies!

Thomas Electric

Roscoe, O. Phone 401.

THE BEST STORE

FOR MEN and BOYS.

It will pay you to shop here.

Swihart-Rice

Selby Bldg.

MYSTIC

MONDAY, TUESDAY AND WEDNESDAY

A GOLDWYN SPECIAL ATTRACTION—

"POVERTY OR RICHES"

THURSDAY, FRIDAY AND SATURDAY

"ROSEBUDS OF 1924"

Musical Comedy.

SATURDAY

Larry Seamon Comedy

CITY MARKET

"The Food Center"

Buy your articles of food here and bank the savings.

YELLOW FRONT

Cor. Sixth & Main

Any Size Order Delivered for 5c. Phone 1517.

"THE WHITE ROSE" AMERICAN LEGION ATTENTION

IMPORTANT MOVEMENT MONDAY EVENING, 7:45—COME.

S. J. Cardwell, Adjt. J. D. Lower, Commander.

UTAHNA *Ladies and Children ..* **10c**

MONDAY - TUESDAY — Melodrama Absolutely

"FLAMES OF PASSSION"

The kind of melodrama that makes you grip the arms of your seat, that makes you feel you have personally lived thru a real adventure, a slice from life — with

George Larkin - Ruth Stonehouse

Also "The Santa Fe Trail"

AND A REAL GOOD COMEDY

"LOOK OUT BELOW"

EXTRA Wednesday - Thursday EXTRA

NEAL HART (America's Pal) in

"THE FORBIDDEN RANGE"

A Romance of the Sheep Country

NATIONAL RESTAURANT ASSOCIATION

CHICKEN DINNER SUNDAY 50c

HOME COOKING

NEW HOME RESTAURANT

119 SOUTH THIRD-ST.

ENTERTAINMENT

An entertainment will be held at Mizer's school house in Adams-tp Saturday evening, January 26. One of the features of the evening will be a cakewalk.

Tribune Advertising is an Investment—Not an Expense

Central Plumbng Co.

Plumbing and Heating

Phone 387

Our January Clearance Sale

To Begin Its Third Week--Monday

Another busy week of reduced prices on quality merchandise thruout the store. Astounding values to greet you in every department.

Exceptional Dress Values at $16.75

Former Values $25.00 to $35.00

Right here we might say will be found one of the most tempting values. Beautiful late winter style dresses, in all the most popular materials and almost every wanted color. Styles you will admire, and buy. These are taken from our regular stock and the original price ticket you will find on each dress. The former prices of these dresses were $25.00 to $35.00. Make your selection at **$16.75**

The Coats are Going Fast

While a good selection may yet be had, we would suggest shopping now Here are the prices:

$25.00 Coats Now $19.75	$45.00 Coats Now $33.75
$29.75 Coats Now $22.30	$49.75 Coats Now $37.30
$35.00 Coats Now $26.25	$59.75 Coats Now $44.75
$39.75 Coats Now $29.80	$65.00 Coats Now $48.75

BUY FURS NOW

Get our prices on Furs. It will pay you to buy them now and next winter you can appreciate your good judgment.

JANUARY SILK SALE

Do you realize that you can make your selection from Coshocton's largest Silk Stock at a reduction of twenty percent? Think what this means. Silks for every need. Silks for Dresses, Lingerie, Draperies, Lamp Shades and hundreds of other uses. You will also find here many beautiful printed silks. Here are the prices:

$1.00 Silks are.... .80	$2.75 Silks are $2.20
$1.25 Silks are.....$1.00	$3.00 Silks are .$2.40
$1.50 Silks are..... $1.30	$3.25 Silks are ..$2.60
$1.75 Silks are.... $1.40	$3.50 Silks are $2.80
$2.00 Silks are.... $1.60	$3.75 Silks are . $3.00
$2.25 Silks are.....$1.80	$4.25 Silks are ... $3.40
$2.50 Silks are.... $2.00	$4.50 Silks are $3.60

WE SELL ONLY QUALITY SILKS

America's Leading and Best Known Manufacturers

Draperies and Lace Curtains

This is one of our busiest departments. You would almost think it was Spring to be here any afternoon.

LACE CURTAINS All Less 20 Pct.

ALL VELOURS Less 10 Pct.

ALL CRETONNES Less 20 Pct.

All Silk Draperies, including Kapok and other Sunfast draperies, are less . . . **20%**

CURTAIN ROD SPECIAL

Curved end brass rods, single 19c

Curved end, brass rods, double 39c

Extensions for above, each 10c

We have all kinds of special drapery hardware, draw curtin pulleys, traverse, cords, tassels, etc. Headquarters for Austrian shade cloth. Make them yourself, we will show you how.

EXTRA SPECIAL Hair Net Value

Buy them by the dozen. Here is a value you don't have the opportunity of buying every day. Standard quality, double mesh, all the wanted shades, each 10c

Buy them by the Dozen — 75c per Dozen — Buy them by the Dozen

We are just calling your attention to the special values in a few departments. Most every department in the store is offering its share in this January Sale, and in it you will find only well known merchandise of the highest quality.

The McKeown-Settle Co., Coshocton, Ohio

Our January Clearance Sale will Continue Until Next Saturday. Visit Each Department and Save on: Gloves, Hosiery, Sheeting, Underwear, Muslin, Crash, Challies, Linens, Silks, Draperies, Rugs, Dress Goods, Waists, Corsets, Dresses, Coats, Furs, Towels.

The Reductions are Genuine and Generous and Every Article is of the Usual Ransom High Quality. The Terms of the Sale are Strictly Cash!

Ransom's

Coshocton's Busiest, Best Store

NEWSPAPER ARCHIVE® NEWSPAPER ARCHIVE®

TODAY'S BIG NEWS

Now 12¢

That favorite pocket tin of fresh Tuxedo tobacco which has cost you fifteen cents or more for the last five years, is yours for just twelve (12) cents from now on!

Just two things have made it possible for us to give you this 20% reduction on Tuxedo:

1. **A reduction in the cost of Kentucky Burley tobacco and in package materials, as well.**
2. **The consolidation of three of our big plants into one. (Mr. Ford may not be in the tobacco business but he is right about consolidation.)**

This gives us a chance to pass an advantage along to all our friends; to share a good thing.

We haven't lost any time in taking advantage of this opportunity.

You know that it is the desire and policy of The American Tobacco Co. to extend to its customers the maximum of service.

Reducing the price of a great favorite like Tuxedo—the moment it's possible—is our idea of delivering this service.

So now you're getting the familiar tin of Tuxedo tobacco at 12 cents instead of 15 cents.

Tuxedo is always FRESH. Every package is—

Guaranteed by
The American Tobacco Co.
INCORPORATED

20 % PRICE REDUCTION

NewspaperARCHIVE® NewspaperARCHIVE®

HOW FAT ACTRESS WAS MADE SLIM

Many stage people now depend entirely upon Marmola Prescription Tablets for reducing and controlling fat. One clever actress tells that she reduced steadily and easily by using this new form of the famous Marmola Prescription, and now, by taking Marmola Prescription Tablets several times a year, keeps her weight just right. All good druggists sell Marmola Prescription Tablets at one dollar for a box, or if you prefer you can secure them direct from the Marmola Co., 4612 Woodward Ave., Detroit, Mich. If you have not tried them do so. They are harmless and effective.

FLOUR
FEED
GRAIN
SERVICE

The Hanley Milling Co.

Coshocton, O.

A Good Place to Buy

CLOTHING

For Men and Boys

B. C. SENTER

"A Little Further Down But It Pays to Walk."

J.C.Penney Co.

Everything to wear for Men, Women and Children

We Save You Money

ABBOT AND FISHER TO OPEN POOL ROOM WHERE Y. W. VACATES

The north side of Main-st. between Fourth and Fifth-sts is soon to have its first pool room.

The pool parlor will be called "Doc's and Wade's Place." It will be located in the Brendel building, in the room now occupied by the Y. W. C. A.

The proprietors will be Charles "Doc" Abbott and Wade Fisher, both of Coshocton. These men said Saturday that they expect to open their business about February 5.

The Y. W. C. A. headquarters will be moved from 438 Main-st into the new Odd Fellows building, between Sixth and Seventh-st. The "Y" rooms will be over the R. G. Earle furniture store.

There will be five pool tables and one billiard table in the new pool room. The owners will sell candies, cigars, soft drinks and tobaccos.

Not only will this pool room be the only one in the block between Fourth and Fifth-st, but it will be the only one on the north side of the street.

For the past 10 years, Abbott has been serving on the local fire department. He is employed at the upper station. His resignation becomes effective on February 1. There are two applicants for his job on the force. They are Thomas Morrison and Charles Nelson, both of this city. The job is under civil service.

In acknowledging his resignation, Fire Chief James I. Tracewell said to Abbott: "I am pleased to say that in the ten years you have been in the employ of the city, it has not been necessary for this department to call you on the carpet for violation of its rules or regulations, not even for reprimand; and that you have been ever courteous to all concerned."

Fireman Abbott met one serious accident while on the department. He broke his leg during the Hanly mill fire at Second and Main-st on October 17, 1916.

"Doc" was also a baseball player of wide reputation several years ago. Abbott was good enough for fast company. He was at one time a teammate of "Peg" Evans of north Canton, who played third sack for the Coshocton Regulars last season.

Each member of the fire department has extended his best wishes to Abbott in the business in which he is about to engage.

A RAW, SORE THROAT

Eases Quickly When You Apply a Little Musterole

And Musterole won't blister like the old-fashioned mustard plaster. Just spread it on with your fingers. It penetrates to the sore spot with a gentle tingle, loosens the congestion and draws out the soreness and pain.

Musterole is a clean, white ointment made with oil of mustard. It is fine for quick relief from sore throat, bronchitis, tonsillitis, croup, stiff neck, asthma, neuralgia, headache, congestion, pleurisy, rheumatism, lumbago, pains and aches of the back or joints, sprains, sore muscles, bruises, chilblains, frosted feet, colds on the chest. Keep it handy for instant use.

To Mothers: Musterole is also made in milder form for babies and small children. Ask for Children's Musterole.

35c and 65c, jars and tubes; hospital size, $3.00.

MUSTEROLE
WILL NOT BLISTER

Better than a mustard plaster

SUPPLY YOUR

HARDWARE NEEDS

AT

Brushwood's Central Hdw.

Cor. 6th. and Main

WOMEN! DYE ANY GARMENT OR DRAPERY

Waists	Kimonos	Draperies
Skirts	Dresses	Ginghams
Coats	Sweaters	Stockings

Diamond Dyes

Each 15-cent package of "Diamond Dyes" contains directions so simple any woman can dye or tint any old, worn, faded thing new, even if she has never dyed before. Drug stores sell all colors.

QUICK RELIEF FROM CONSTIPATION

Get Dr. Edwards' Olive Tablets

That is the joyful cry of thousands since Dr. Edwards produced Olive Tablets, the substitute for calomel.

Dr. Edwards, a practicing physician for 17 years and calomel's old-time enemy, discovered the formula for Olive Tablets while treating patients for chronic constipation and torpid livers.

Dr. Edwards' Olive Tablets do not contain calomel, but a healing, soothing vegetable laxative.

No griping is the "keynote" of these little sugar-coated, olive-colored tablets. They cause the bowels and liver to act normally. They never force them to unnatural action.

If you have a "dark brown mouth"—bad breath—a dull, tired feeling—sick headache—torpid liver—constipation, you'll find quick, sure and pleasant results from one or two of Dr. Edwards' Olive Tablets at bedtime.

Thousands take them every night just to keep right. Try them. 15c and 30c.

NATIONAL

(Continued from Page One)

duced into the general political situation," he said to the writer in a special interview today, "by the calling of the Farmer Labor Progressive convention in either St. Paul or Minneapolis. This convention is the result of conferences recently held in Chicago, St. Paul and Omaha at which representatives of various farm, labor and progressive organizations agreed to unite politically for the 1924 campaign.

"In addition to the Committee of Forty Eight, at whose initiative these conferences were called, officials representing the new party movement in Minnesota, Nebraska, Ohio, Indiana, Idaho, Pennsylvania, New York, South Dakota, Wisconsin, North Dakota, California, Iowa, Delaware and New Jersey, pledged themselves in writing to co-operate with all progressives who had determined to abolish special privilege, in the calling of a national convention at either St. Paul or Minneapolis on May 30, for the purpose of nominating presidential and vice presidential candidates. They also signed a joint pledge designating as the platform upon which this convention should be based:

"(A) Public ownership of railroads;

(B) Control of money and credit by the people, thru government and co-operative banks;

(C) Public control of natural resources;

(D) Preservation of civil rights guaranteed by the constitution;

(E) Prevention of judicial abuses.

"It was furthermore provided that all agricultural, industrial political or commercial organizations, partisan or non partisan, which approved this platform, would be entitled to send voting delegates to this convention, and a special provision was made for unorganized groups of 25 or more signers for similar representation.

"While the signers of these pledges are unalterably committed to the new party movement they gave ample evidence of their broad mindedness in relation to organizations, economic or otherwise, that might agree with them in principal but differ with them in practice, by extending a cordial invitation to all progressive organizations, partisan or non-partisan, which are in accordance with the principles herein set forth, to co-operate with us and have a voice thru representatives of their own choosing in the nomination and election of such candidates, either by endorsement or otherwise.

"While many of those signing these agreements have their own individual opinions in relation to candidates, it was specifically agreed that every candidate and only such candidates as pledged themselves to the platform above mentioned should be eligible for nomination and that subject to this provision whoever was nominated would receive the united effort of all the organizations subscribing to the convention call.

"It will be observed that the national Farmer-Labor-Progressive convention is unique in respect to the fact that it is neither a cut and dried affair in respect to procedure and candidates nor is it simply a coming together of well-intentioned individuals who may or may not agree in principle and purpose. On the contrary, and for the first time in our history, a national convention has been called of those who have already agreed as to their views and who meet for the purpose of ratifying and formulating the platform upon which their presidential senatorial and congressional candidates will be nominated; with the further provision that every candidate must be definitely committed to this platform in order to be eligible for nomination.

"Furthermore, the insistant demand for the uniting of the progressive forces which have been struggling for expression in various separated sections of the country has been met, and these elements have been actually united not only in spirit but in fact. These are the distinctive features of the convention which will meet in the Twin Cities on May 30.

"Whether the candidates nominated at the convention will be chosen from those already holding political office or whether candidates will be nominated who have never held any such office depends very largely upon whether or not the progressive senators and congressmen who have been urging this movement on and emphasizing the necessity for a new party will, prior to May 30 say openly and in public what they have repeatedly stated in private. Should they do so it is highly probable that the national Farmer-Labor-Progressive convention will select its candidates from among the ranks of those who have the courage and the vision to break away from their old party association. There is, however eligible material in and out of congress from which to choose and it would not be at all surprising to find that the nomination of candidates who have never held public office would furnish a refreshing innovation that would meet with a ready response from the progressive voters at large."

Mr. Hopkins did not discuss individuals. Curiously enough, however, this group does not include Senator Hiram Johnson in the list of eligible progressives as he is campaigning for the regular Republican nomination. Senator Lafollette of Wisconsin is the acknowledged leader of the Farmer-Labor-Progressive element and the nomination will go to him in all probability unless ill-health or personal reasons should influence him to decline a nomination.

IF MOTHERS ONLY KNEW

During these days how many children are complaining of Headache Feverishness, Stomach Troubles and Irregular Bowels and take cold easily. If mothers only knew what Mother Gray's Sweet Powders would do for their children no family would ever be without them for use when needed. These powders are so easy and pleasant to take and so effective in their action that mothers who once use them always tell others about them. Used by mothers for over 30 years. Sold by druggists everywhere. Trial Package sent FREE. Address Mother Gray Co., LeRoy, N. Y.

CARTON'S
'None But Good Shoes'

"NONE BUT GOOD SHOES"

CARTON'S
'None But Good Shoes'

To Cure a Cold in One Day

Take

Laxative Bromo Quinine tablets

BROMO QUININE Tablets begin immediately to counteract the activity of Cold, Grip and Influenza Germs and bring to a sudden stop the dangerous work of these dreaded disease germs in the human body.

BROMO QUININE Tablets quickly render these germs powerless and completely destroy their organic existence.

The Tonic and Laxative Effect of Laxative BROMO QUININE Tablets is very beneficial to the system at all times.

The box bears this signature

E. W. Grove

Price 30c.

IF YOU HAD A NECK AS LONG AS THIS FELLOW, AND HAD SORE THROAT ALL THE WAY DOWN TONSILINE SHOULD QUICKLY RELIEVE IT

35c. and 65c. Hospital Size, $1. ALL DRUGGISTS

Cuticura Soap
IS IDEAL
For the Hands

Soap, Ointment, Talcum, 25c everywhere. For samples address: Cuticura Laboratories, Dept X, Malden, Mass.

Change Oil Regularly!

Your Motor MUST Have Proper Lubrication.

YOU have heard it before—but you can't hear it too often: Drain the crank-case of your motor at least every 500 miles. If you will do this job religiously you will vastly prolong the life of your car and you will get fuller measure of satisfaction every mile you drive.

Many motorists have found it a good plan to drain the thin, worn-out "lifeless" oil out of the crank-case when their speedometer registers each 500 and 1000 mile mark. Then it is easy to remember when to put in a new supply. The speedometer becomes more or less an "alarm clock"—whose signal is well worth heeding. Motorists who use

Public Service Motor Oils

do not run as much risk through tardy changing of the crank-case supply as those who do not discriminate in their lubricant purchases.

Public Service Oils—like Public Service Gasoline—are of unexcelled quality. Every drop, every day, absolutely the best produced.

At high speed of your motor—under terrific heat—Public Service Oils form a perfect, unbroken film that eliminates harmful friction. Far beyond the point where other oils break down and fail to lubricate, Public Service Oils stay on the job and ward off the destructive action of metal against metal. You get vastly better lubrication and much longer service from every drop of Public Service Oil that goes into your motor.

PUBLIC SERVICE FILLING STATION

S. W. Corner Fifth and Chestnut Sts. Coshocton, O.

P.S. ***For greater mileage, more power and smoother performance of your motor—use Public Service Gasoline. Public Service Coupon Books mean extra savings—enable you to buy a fine, straight-run, highest quality product at the price of ordinary "gas."***

WEATHER FORECAST FOR THIS WEEK

WASHINGTON, D. C. JAN. 21.—REGION OF GREAT LAKES AND OHIO VALLEY AND TENNESSEE—Clearing and considerably colder beginning of week and generally fair and colder thereafter until latter half of week, when the temperature will moderate and be attended by snow or rain.

Grange

WALHONDING

Walhonding grange on January 25 will give the following program.

"An outline of the Work of Our Grange for the Coming Year," Mrs. C. E. McMillen.

Recitation, Bernard Elder.

Discussion—"The Benefits I Derived from Our Farmers' Institute," T. L. Darling, D. C. Baker, Mrs. John Scott, and Mrs. Eli Friedli.

Piano solo, Eleanor McVey.

"Some Good Points in Order to Make the Lecture Hour a Success," Kate Darling.

Joke Paper, Zella Baker.

Song, by sisters of grange.

Recitation, Mertin Kirch.

Criticism of program—how we could have made it better, by Eli Friedli.

ROBBERS LOOT A JEWELER'S SAFE

IRVINGTON, Jan. 21. — Robbers, using an acetylene torch, ripped open the safe in the Albert & Kantzmann Jewelry Company here today and escaped with unset diamonds and other jewelry valued at $35,000.

HORSE AND AUTO THIEF IS CAUGHT

CINCINNATI, Jan. 21 — Edgar Popham, 19, Moscow, Ohio, confessed automobile thief and charged with being a deserter from the United States Navy, is in Clermont-co jail at Batavia, Ohio, today pending decision of authorities as to whether he should be turned over to the government or county.

Popham escaped a week ago from Lancaster Reform School where he was sent last November for horse stealing.

Sheriff Rapp of Clermont-co says Popham confessed to the theft of two automobiles at Batavia.

He was arrested with one of the automobiles at Seymour Indiana, last Thursday and returned to Batavia.

DAWES MOVES TO AVERT COLLAPSE OF MIDWEST BANKS

WASHINGTON, Jan. 21—Comptroller of the Currency Dawes conferred today with bankers from the Middle West in an effort to provide means to check bank failures in that part of the country.

Arrangements were proposed whereby small banks would be given assistance by large banks in Chicago, Kansas City and other cities.

Failure of the Grand Island National bank at Grand Island, Nebraska was reported to Dawes today.

CRUISER DAMAGED

LONDON, Eng., Jan. 21 — The American cruiser Colorado was struck by a torpedo from a submarine during naval maneuvers and slightly damaged, according to a dispatch today from Cherbourg.

WE WANT ALL EYES

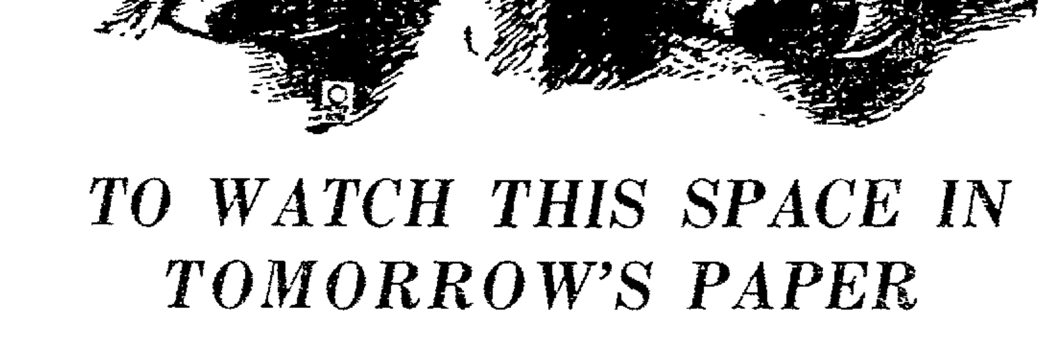

TO WATCH THIS SPACE IN TOMORROW'S PAPER

AN ORATION BY THE PRESIDENT CONSISTS OF ABOUT ONE WORD OR MAYBE LESS —By BUD FISHER (Copyright, 1924.)

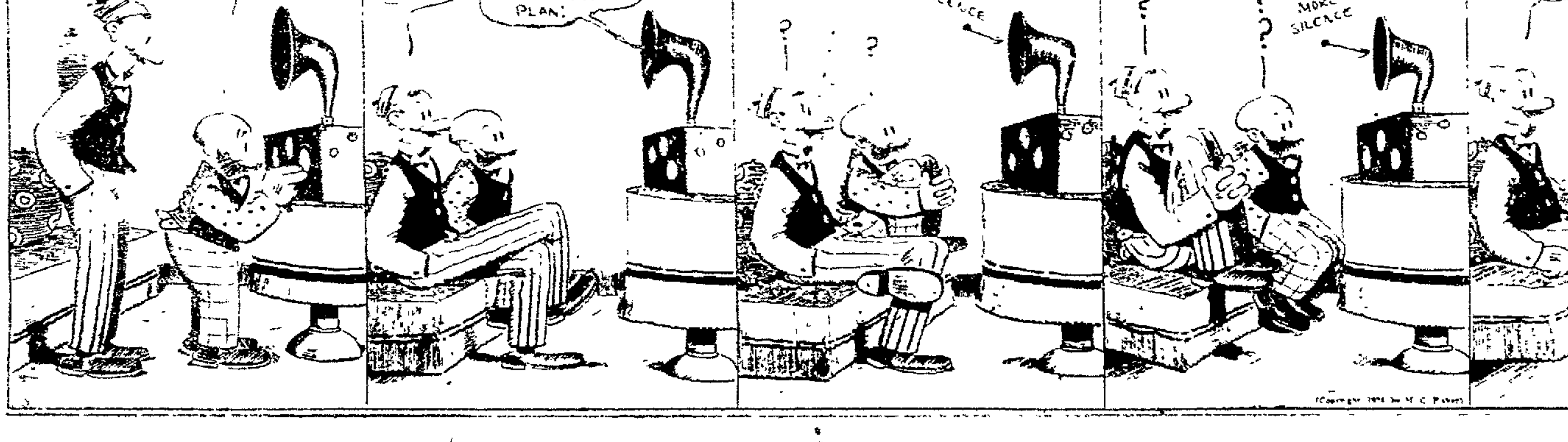

Rx

A Prescription Your Grocer Can Fill—

POST'S BRAN FLAKES

A natural laxative *food* that tastes good and is nutritious.

Now you'll like Bran!

NEWSPAPERARCHIVE® NEWSPAPERARCHIVE®

"I'm Drifting Back to Dreamland"

Enchanting indeed is this waltz played by the Columbia Dance Orchestra and blended into glorious harmony by the Shannon Four on Columbia Records 1 D and 14 D.

Columbia Phonograph Company

Columbia
New Process RECORDS

SOCIETY

Call Phone 205

Announcement is being made of the marriage of Miss Margaret Bible, daughter of Mr. and Mrs. Howard Bible, 140 north Second-st, to Everett Miskimens, of Roscoe, son of Mr. and Mrs. C. M. Miskimens, of Roscoe, which took place in Wheeling, West. Va., Monday January 14.

Mr. Miskimen and his bride are now residing with the former's parents. They expect to go to housekeeping in the near future in Coshocton, where the bridegroom is employed at the American Art Works. Prior to her marriage, the bride was employed at the Timmons Glove company. Both young persons have a wide circle of friends who will receive with interest the news of their marriage.

Mr. and Mrs. Reid Wilkin and children Naomi and Della Ruth, 303 south Fourth-st, were in New Philadelphia, over the week end, visiting relatives.

Mr. and Mrs. Wilkin were among the guests invited to an evening bridge Saturday, in the home of Mr. and Mrs. LeRoy Schwab.

Miss Bess Bachert, Chestnut-st, went to Columbus, Monday, to spend a few days with Mr. and Eugene H. Lynde and also attend the Paderwski concert this evening at Memorial hall.

Mr. and Mrs. M. D. Custer, 645 Locust-st, are entertaining in their home for a few days, Mr. and Mrs. Theodore Griley, of Baltimore, O.

Mr. Griley is general manager of the Fairfield Paper company.

Mr. and Mrs. Custer Fribley, of Washington, D. C., are guests in the home of Mr. and Mrs. L. P. Gallagher, 611 Chestnut-st.

Mrs. Robert Powers and daughter Mary Campbell, of Delaware, are visiting with Mrs. Powers's parents, Mr. and Mrs Joseph L. Rue, 946 Chestnut-st.

Felix Blum, of New York City, N. Y., is in the city for a couple of days on business.

The Perry Township Farm Woman's club met Wednesday at the attractive country home of Miss Alice Patton, for an all day's session.

Following the serving of a delicious covered-dish luncheon at the noon hour, the calendared program was given. The president, Mrs. Arlis Mikesell had charge of the meeting and led the devotionals. Mrs. A. E. Crowthers, the sewing project leader, appointed the following district assistants: Helen Mikesell, New Guilford; Blanche Richards, Neldon; Myrtle Mikesell, Goshen; Ottie Van Winkle, Winding Fork; Emma Mizer, Pisgah.

Mrs. Laflin led in prayer, preceding roll call to which the members responded with quotations from Whittier. Grace Buxton gave a most entertaining talk on the work of the club, followed by a well presented piano solo, featuring Mrs. Everett Van Winkle. Mrs. Rachie Crowthers read—"How to Train the Second Husband," while Mrs Myrtle Mikesell, at the piano, was heard in the closing number.

The next meeting will be February 21, at the home of Mrs. Grace Buxton.

H. C. Norris, of Columbus, was a guest over the week end of Mr. and Mrs. Emmanuel Cox, east Chestnut-st.

Mrs. Carl Bachert, 359 south Fourth-st, entertains at luncheon, Tuesday, at home, for the pleasure of the members in her bridge club.

Included in the membership of the club are Mrs. Luman W. Leonard, Mrs. Harry Lybarger, Mrs. Robert E. Dennis Mrs Reid Wilkin, Mrs. Pren F. Walker, Mrs. Jesse Robertson, Mrs. Guy Meek, Mrs. James Carton, Mrs. Frank Jones, Mrs. Guy Clow, Mrs. E. C. DeHart, and Mrs. Bachert.

Miss Dorothy Olney, of St. Paul, Minn., is here for a fortnight's visit with her mother, Mrs. Clara Olney, 1106 east Walnut-st.

Miss Olney is en route to Muskogee, Okla., where she will do government hospital work.

Miss Ethel Hardesty, of Greenfield, has returned home after a two weeks visit among friends and relatives in Coshocton and Coshocton-co.

The Ladies Aid society of the New Guilford Methodist Episcopal church will hold an all day's meeting, Wednesday, at the home of Mrs. Lavina Wright.

Sunday guests of Dr. and Mrs. W. A. McMichael, of Keene, were Mr. and Mrs. J. U. Landis and family, 844 Chestnut-st.

Erwin Karr, of Eaton, Colo., arrived in the city Sunday evening for an extended stay with his aunts the Misses Eva and Elizabeth Karr, 637 Walnut-st.

Mr. and Mrs. Saul Bible, 345 north Second-st, had as their guests over Sunday, Mrs Pearl Zeiger and daughters Josephine, Hazel and May, of Canal Lewisville, Mrs Ernest Milligan, daughters Florence and Agnes and sons Lewis, Ralph, and Albert, Wade Croft, Harlan Wilson, Frank Bible and Edward Hayes.

A quiet wedding was solemnized in St. Ann's Catholic church at Dresden, Tuesday morning, at 8 o'clock, when Mrs Elizabeth Krier, of Wills Creek and Henry Gosser, of Dresden, were united in marriage.

The Rev. Father Domm was the officiating clergyman.

Following their marriage, Mr. and Mrs. Gosser were honored guests at a wedding breakfast given by the bridegroom's sister, Mrs. T. E Settles. Covers were laid for 12 persons.

Mr. Gosser and his bride were again feted when Mrs. James Wagner, another sister of the former, entertained with a 6 o'clock dinner Tuesday evening. The bridegroom is the son of Mrs. Mary Gosser, of Dresden.

Mr. and Mrs. A. S. Rinehart, 344 south Ninth-st, entertained over the week end, P. C. Treut, of Dover.

Walter Sherrets, East Main-st, went to Cleveland, Sunday, to spend a few days attending the automobile show.

Mr. and Mrs. Gilbert Scott and Frank Lightell, of Warsaw, were shopping in the city, Friday.

The Anti-can't Sunday school class of the Warsaw M. E. church held its regular meeting at the home of Mrs. P. D. Foster, Thursday night.

After the devotionals and study hour, the class enjoyed an entertaining program, given by Captain Darling's division. Later the hostess served dainty refreshments to Mrs. Cora Darling, Mrs. Pearl Willis, Mrs. Ida Urey, Mrs. Media Laughlin, Mrs. Mabel Bowers, Mrs. Ruth Heck, Mrs. Minnie Mathews, Mrs. Bertha Fischer, Mrs. Myrtle Husted, Mrs. Zona Fisher, Mrs. Mina Clark, Mrs. Anna Tredway, Mrs. Donna Foster, Mrs. Mary Neldon, Miss Bernice Meredith and Miss Josephine McClure.

Mr. and Mrs. Clifford H. Magruder (Mattie Hack) returned Monday from a several days honeymoon trip to Cleveland and are residing at 710 South Lawn-av.

The Chautauqua Literary Circle will meet on the evening of January 28, with Miss Mayme Sauvary, 313 McClain-av, rather than this evening, as calendared.

The change has been made on account of the special meetings in the various churches.

FIFTY APPENDICITIS CASES IN SMALL TOWN

In a small Southern town over 50 cases of appendicitis occurred in a short time! Simple buckthorn bark, glycerine, etc., as mixed in Adlerika, guards against appendicitis because it acts on BOTH upper and lower bowel and brings out all poisons. Helps any case gas on the stomach in TEN minutes. Brings out matter you never thought was in your system. Robertson Drug Co., 556 Main St.

Cinderella Tonight
—MONDAY AND TUESDAY—

Also "FIGHTING BLOOD" (Round No. 10)
And LATEST FOX NEWS
ADMISSION—Adults 25c
Children ..... 10c—Tax Paid

HILL'S Acts at once
Stops Colds in 24 Hours
Hill's Cascara Bromide Quinine gives quicker relief than any other cold or la grippe remedy. Tablets disintegrate in 10 seconds. Effectiveness proved in millions of cases. Demand red box bearing Mr. Hill's portrait. All druggists—30 cents. (B-20C)
HILL'S CASCARA BROMIDE QUININE
W. H. HILL CO. DETROIT, MICH.

MODERNIZED

M. H. Goodhart
Licensed Chiropractor and Neuro-Magnetist.
Office Sixth and Walnut-Ssts.

Hosiery

Special at

$1.50

Our entire stock of Women's Imported Wool and Silk and Wool Hose. These are all regular $2.25 to $3.50 grades. Black and colors. All sizes.

CARTON'S
"None But Good Shoes."

A THREE DAYS' COUGH IS YOUR DANGER SIGNAL

Chronic coughs and persistent colds lead to serious lung trouble. You can stop them now with Creomulsion, an emulsified creosote that is pleasant to take. Creomulsion is a new medical discovery with twofold action. It soothes and heals the inflamed membranes and kills the germ.

Of all known drugs, creosote is recognized by the medical fraternity as the greatest healing agency for the treatment of chronic coughs and colds and other forms of throat and lung troubles. Creomulsion contains, in addition to creosote, other healing elements which soothe and heal the inflamed membranes and stop the irritation and inflammation, while the creosote goes on to the stomach is absorbed into the blood, attacks the seat of the trouble and destroys the germs that lead to consumption.

Creomulsion is guaranteed satisfactory in the treatment of chronic coughs and colds, bronchial asthma, catarrhal bronchitis and other forms of throat and lung diseases, and is excellent for building up the system after colds or the flu. Money refunded if any cough or cold, no matter of how long standing, is not relieved after taking according to directions. Ask your druggist. Creomulsion Co., Atlanta, Ga. (Adv.)

DARKEN GRAY HAIR, LOOK YOUNG, PRETTY

Hair that loses its color and lustre or when it fades, turns gray, dull and lifeless is caused by a lack of sulphur in the hair. Our grand mother made up a mixture of Sage Tea and Sulphur to keep her locks dark and beautiful and thousands of women and men who value that even color, that beautiful dark shade of hair which is so attractive, use only this old time recipe.

Nowadays we get this famous mixture improved by the addition of other ingredients by asking at any drug store for a bottle of "Wyeth's Sage and Sulphur Compound," which darkens the hair so naturally, so evenly, that nobody can possibly tell it has been applied. You just dampen a sponge or soft brush with it and draw this through your hair, taking one small strand at a time. By morning the gray hair disappears; but what delights the ladies with Wyeth's Sage and Sulphur Compound is that, besides beautifully darkening the hair after a few applications, it also brings back the gloss and lustre and gives it an appearance of abundance.

GOOD ALARM CLOCKS—

$1.50 to $4.75

Renner's
SQUARE DEAL JEWELERS

WHAT ADVERTISING DOES

America has the best life on this earth because it has the best advertised life, says Colonel W. G. Edens of the Public Relations Commission, American Bankers' Association. He goes on: "American health is the best in the world because American people are best informed in the ways and habits of health, largely through advertising. American business is the largest and most successful in the world because it uses advertising the most. American business men enlarge their business institutions in proportion as they advertise them. American buyers become more shrewd in spending their money in proportion as they read advertisements.

"The press of the United States is regarded by many as the most powerful of our institutions. It must be numbered with the schools and the churches as one of the trinity of most powerful creators of knowledge and patriotism.

"Advertising is what it is today largely because of the power and success of the daily paper. Nevertheless, it is true that the daily paper is as successful as it is today because of advertising.

"The banking business has been benefited largely by advertising within the last dozen or fifteen years. Banking institutions have years. Banking institutions have done more advertising than ever before. They have installed advertising departments which acquaint their communities with facts formerly regarded in the light of institutional secrets. The banker publishes facts which build up confidence in his institution.

"The result has been that millions of people who formerly would not place their money in the care of bankers, but who hoarded it at home, entrusted it to friends, or invested it in wildcat speculations, now regard the bank as the safest place in the world. Hundreds of millions of dollars have been brought from their hiding places and placed in circulation, much to the advance of America and American institutions, as well as American business. Newspaper advertising has done more for American banks in the last dozen years than any other single agency."

TRUST COMPANY GROWTH

Nearly fourteen and one-half billions of dollars are the total present resources of trust companies in the United States. Institutions reporting number 2,478, as compared with 2,372 a year ago. The actual figures for the year ending June 30 last are $14,441,500,000 resources, as compared with $12,739,600,000 in 1922, representing a gain of $1,701,900,000.

TWO TO SIX BELOW

(Continued from Page One)

tims of carbon monoxide poisoning while Armstead Smith, 52, dropped dead as he was entering the door of a steel plant, where he was employed.

Doctors said his death was the result of over-exertion due to cold weather.

John Styranko, 7, missing from home for a week, was found today on a street with both feet frozen.

A willoughby interurban car was set afire and panic broke out among the passengers when a high tension wire snapped.

The vestibule was burned before the flames were extinguished.

Street and interurban cars were running far bhind schedule.

Unlike the previous cold wave however, there was little wind today.

A prediction that the cold wave would last a week was made by Forecaster Emery of the U. S. Weather Bureau today.

NEWARK, O., Jan. 21. — The cold weather which commenced Saturday night with snow and rain increased until this morning when the mercury registered six degrees below zero.

ZANESVILLE, Jan. 21. — The lowest temperature recorded here last night was 5 below zero.

Relief for coughs
Use PISO'S—this prescription quickly relieves children and adults.
A pleasant syrup. No opiates.
35c and 60c sizes sold everywhere.

Regained Strength After Operation By Taking Tanlac Treatment

"The Tanlac treatment has built me up to better health than I had ever known before," is the striking statement of Mrs. Jack Clemmens, highly esteemed resident of 405 Galloway Ave., Columbus, Ohio.

"Even from childhood I have been unable to eat pork or other meats, and sound sleep was unknown to me. Following an operation, four years ago, I remained so weak and nervous, and had so much trouble with indigestion, headaches and dizziness that I got to be one of the most discouraged and hopeless persons living.

"Tanlac has built me up from ninety-two pounds to one hundred and twenty and I look and feel like a different person. I now eat right, sleep right and feel right and with my new found health depression and gloom have given place to happiness and contentment. I can never praise Tanlac enough."

Tanlac is for sale by all good druggists. Accept no substitute. Over 40 million bottles sold.

Take Tanlac Vegetable Pills.

PRIEST OFFERS

(Continued from Page One)

Alder Brook remained stationary, perhaps retrograded, while the other communities developed to such an extent that the church's influence began to wane rapidly.

Almost before the people were aware of it they found themselves off the main improved highways of traffic, and decadence set in. The state took over some of the best land and a greater portion of what was left of the forests.

Large commercial concerns with various interests little by little acquired title to farm lands whose owners were glad of the opportunity to sell. Stagnation was the ultimate result, and the little community which had given such promise in the beginning lost its momentum.

Father O'Donnell admits frustration of his fondest plans without the slightest trace of bitterness. It is the divine decree, he avers, that the best years of his life have been spent in striving to attain an end which seems as far distant now as ever. But he has not given up hope yet. A younger man, he thinks, will take up the work where he left off.

"Send us men," he pleads; "men who ring true all the way thru—men who are far-sighted enough to realize that there would be a future of great promise if they cope successfully with the situation. Give us men, and we will extract enough from the productive soil to make it more than a paying proposition.

"I own 310 acres of land in this vicinity. I am willing to parcel it out free to persons agreeing to homestead on it. I am in earnest. If anyone desires to emancipate himself from the sordidness of the city and is willing to give this place a trial, I will undertake to do the rest."

NUMBER OF SHEEP SHOWS A DECLINE

WASHINGTON, Jan. 21 — There were 4,120,000 head of sheep and lambs "on feed" in the corn belt and western states on January 1, as compared with 4,280,000 on January 1, 1923, a decrease of nearly four per cent, the department of agriculture announced today.

THREE DIE UNDER CAR IN OKLAHOMA

GRAHAM, Okla., Jan. 21 — The bodies of two girls and one boy were found near this place, pinned beneath their overturned automobile and submerged in three feet of water. The car had plunged into a creek. The cause of the accident had not been determined.

GERMANS MADDENED BY MUDDLED MONEY

Elderly Folk, Especially, in Mental Maze Trying to Follow Mark's Drop

BERLIN, Jan. 21—The strain of attempting to interpret the billions and trillions which now prevail in German currency into some semblance of intelligible terms, combined with the economic stress and the fear of being cheated, has actually driven a number of persons insane in this country.

"Zero frenzy," as the mental malady is branded, is suffered mainly by older people, who, accustomed for many years to estimate in marks and pfennigs, seem utterly unable to grasp the significance of the fanciful figures with which they must deal now.

Elderly bankers on one or two occasions have been driven to suicide by the confusing and constantly shifting status of their financial affairs.

M'KENNA PRESIDENT OF SUB-COMMITTEE ON REPARATIONS

PARIS, Jan. 21—Reginald McKenna, famous British banker and former chancellor of the British exchequer, today was elected president of the second experts' committee, appointed by the reparations commission to locate German capital in foreign countries and to find means for its return.

In accepting the presidency McKenna warmly praised principles enunciated by Charles G. Dawes of Chicago, president of the first committee.

The investigation into Germany's capacity for reparations payments is now in full swing. Both the first and second committees had separate meetings.

While the second committee was electing McKenna president, the first committee was questioning President Schacht of the German Reichsbank about the currency situation in Germany.

Louis Barthou, president of the inter-allied reparations committee presided at the meeting of the second committee until it could organize.

Henry Robinson, of Los Angeles, a banker, is the American representative on this committee.

Barthou expressly thanked Robinson "for traveling such a long distance to serve upon the committee."

TELEPHONE RATE CASE POSTPONED

COLUMBUS, Ohio, Jan. 21—The state utilities commission today stated it has recessed until 1:30 p. m., February 25, its hearing on the application of the Ohio Bell Telephone Company for approval of proposed rates for unified service in the Canton Exchange area.

The commission explained the recess was necessary because of arrangements previously made by the commission hearings on other applications.

EMPLOYERS BREAK CONTRACT LAW IS UNIONS' CHARGE

WASHINGTON, Jan. 21—Acting on the complaint of labor organizations in Cleveland, Secretary of Labor Davis today ordered an investigation of reports that great numbers of Jugo-Slavs are being signed up for employment in this country in violation of the contract labor law.

The Jugo-Slavian immigration quota has been exhausted.

FOR SKIN TORTURES

Zemo, the Clean, Antiseptic Liquid, Just What You Need

Don't worry about Eczema or other skin troubles. You can have a clear, healthy skin by using Zemo obtained at any drug store for 35c, or extra large bottle at $1.00.

Zemo generally removes Pimples, Blackhead, Blotches, Eczema and Ringworm and makes the skin clear and healthy. Zemo is a clean, penetrating, antiseptic liquid. It is easily applied and costs a mere trifle for each application. It is always dependable.

Zemo Soap, 25c—Zemo Ointment, 50c.

A. B. Parrish
DOCTOR OF CHIROPRACTIC
SAVINGS & LOAN BLDG.
PHONE: 1611
X-RAY LABORATORY
LADY ATTENDANT

There's No Tax

on your digestion when you eat Shredded Wheat. It is so thoroughly cooked that every particle of it is digested. It contains all the rich, body-building elements of the whole wheat grain, including the bran which is so useful in promoting bowel exercise. Two Biscuits make a nourishing, satisfying meal. It is ready-cooked and ready-to-eat. For a warm meal on a cold day pour hot milk over the Biscuit, adding a little cream and a little salt.

Shredded Wheat

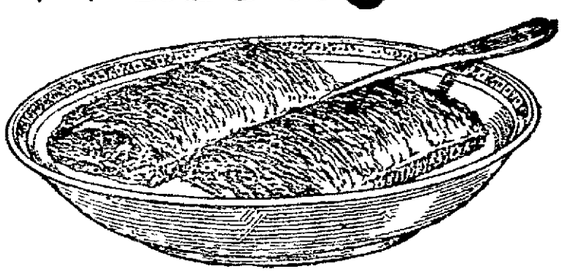

Most food for least money

PROTEST FEDERAL TROOP MOVEMENT THRU NEW MEXICO

DEMING, N. M., Jan. 21.—More than 1500 Mayo Indians are believed to have passed thru the southern part of New Mexico early today, according to information from that section.

Over vigorous protests from all parts of the state, Governor James F. Hinkle, of New Mexico, gave permission yesterday for the transportation of federal troops to the Mexican government, from Sonora to El Paso, Texas, where they will re-enter Mexico. From there they will travel southward toward Mexico City where they will form a junction with troops headed by President Alvaro Obregon, who is personally opposing the advance of revolutionary troops in their march on the Mexican capital.

Columbus, N. M., scene of the Villa raid in 1916, protested bitterly against the governor's action as did several other border towns.

RY. TELEGRAPHERS DEMAND INCREASE

CINCINNATI, Jan. 21—Telegraphers on the Chesapeake and Ohio Railroad today demanded an increase in hourly rates of pay as a result of a division conference. Submission of the demand to the railroad management at Richmond, Va. is to be made formally this week, according to L. J. Ross, secretary of the Order of Railroad Telegraphers.

25¢ CASCO KILLS COLDS
YOUR MONEY BACK IF NOT RELIEVED
At All Druggists

GRANGE

At a well-attended all-day meeting of Franklin grange, Saturday, January 19, the annual installation of officers for the year 1924 was held. Past Master Charles E. Royer conducted the installation exercises.

The officers-elect installed Saturday are Arthur Erman, master; Archie Lapp, overseer; Grace Sandel, lecturer; Harold Boyd, steward; Mrs. Harold Boyd, chaplain; John Kauffman, gatekeeper; Rolland Alexander, secretary; Paul Lapp, treasurer; Mrs. David Lapp, Flora; Mrs. George Sandel, Pomona; Mrs. S. A. Powelson, Ceres; and Helen Lapp, lady assistant steward.

At the noon hour an oyster dinner was served by the sisters of the grange to the members and their families present.

Tribune Advertising is an Investment—Not an Expense

BABY'S COLDS are soon "nipped in the bud" without "dosing" by use of—
VICKS VAPORUB
Over 17 Million Jars Used Yearly

NOTICE OF STOCKHOLDERS' MEETING

Coshocton, Ohio, Jan. 7, 1924

A meeting of the stockholders of The Anderson-Hack Company will be held at Coshocton, Ohio, on the 11th day of February, 1924, at 3:00 o'clock P. M. for the purpose of considering and acting upon the proposed dissolution of said corporation and the surrender and abandonment of its corporate authority and franchise, and the transaction of any and all business necessary or incident thereto.

L. M. ANDERSON, President

WANTED
Local Carpenter Contractor

An unusually attractive opportunity is open for the right type of building contractor to become our direct representative in the Coshocton territory.

Local advertising, personal help by our own specially trained field executives and a proven business getting sales and financing plan is only a part of the co-operation we extend which has doubled and tripled the earnings of contractors selected as our representatives in other cities.

If you are seeking a way to greatly increase your present earnings write for personal interview to

THE G & E CO.
Caxton Bldg., Cleveland, Ohio
Distributors
Lewis Manufacturing Co.

NEWSPAPER ARCHIVE®

DAILY MAGAZINE PAGE FOR EVERYBODY

MY HUSBAND'S LOVE

Adele Garrison's New Phase of

Revelations of a Wife

Copyright, 1924, by Newspaper Feature Service, Inc.

The Guilty Sense of Relief Madge Detected.

USUALLY I find that on most occasions I agree with Lillian heartily, but at her cynical prophecy concerning my sister-in-law, I found myself hotly resentful. I had experienced the same feeling before, when I first had realized her innate dislike of Harriet Braithwaite, but I found it intensified now because I felt that my friend, usually so tolerant, was doing the other woman an injustice. With almost anyone save Lillian my resentment would have found a flaming oral outlet, but our friendship has been of too long standing and is too precious to me to be jeopardized by a difference of opinion over another woman's sincerity.

I contented myself, therefore, with a perfunctory "I think you're mistaken in her," in as colorless a tone as I could manage, but which brought a shrewd comprehending glance from Lillian.

"Maybe so, maybe so," she drawled provokingly, then added with a swift change of tone, "but you and I aren't going to quarrel over her, although you are about ready to impale me on a toothpick. Forget it, old dear. I'll promise to leave Mary's little lamb so lashed to the post for meekness that he won't be able to follow her to school for a week, and I'm going to aid and abet that sage old dame, your mother-in-law in every scene of the comedy-drama she's planning to stage for her daughter's benefit. Incidentally, if there's a wiser old bird anywhere than your husband's mother I'd like to make her acquaintance."

Getting Ready.

"She's all of that," I returned with a strained effort to follow Lillian's camouflaging the ditch of difference between us, and for the rest of our busy forenoon there was no further reference to Harriet from either of us.

Long before the train was due, everything was in readiness, and through the closed kitchen door floated tantalizing promises of one of Katie's best culinary performances. My mother-in-law had elected to receive the travelers in her own room, pleading her fear of overdoing. This decision gave Lillian and me much relief, but I well knew that Mother Graham had not given her real reason for her choice of reception rooms. If she had wished to go downstairs, she would have carried out her wish, even if it had meant going down in someone's arms. But she had chosen to greet her four orphaned grandchildren from the strategic position of the room where she intended to keep them until she was assured that her daughter's desire to have them was fixed beyond the possibility of regret or change.

Dicky had wired me not to come to the station in the open car, but to have taxis ordered for the party, so that I was compelled to share my mother-in-law's fussy vigil. She is a past mistress of the art of nervous fidgeting, and by the time the travelers were due to arrive I envied the old Inquisition prisoners. They at least had a few seconds between the drops of water.

The Arrival.

"Here they co-ome!" Marion's excited carol floated up from the living-room windows where she and Junior had been stationed watching the road for an hour, and Junior's treble supplemented the information with the important fact:

"Comin' fast in two big cars."

My mother-in-law leaned forward in her chair, her face working.

"Hurry, Margaret!" she breathed, "and bring them to me quickly. The poor children!"

I saw and rejoiced at the knowledge that for this moment every thought save infinite pity and love for the orphaned children had fled her mind, but though I obeyed her command to hurry, my feet were leaden as I went downstairs. It was a task I dreaded, this first greeting of children who in an instant's motor crash had been bereft of mother, father and home.

But my first glance at their faces showed that my fears of having to deal with deep uncontrollable grief were without foundation. Sober, indeed, the three older children were, but when I furtively had scrutinized them and appraised their expression I found—and felt my throat constricting at the revelation—that it was not grief which saddened their faces, but that most terrible of all realizations—especially to children—that one cannot feel grief—and that instead there is a guilty sense of relief from some burden long borne.

SURPRISED

By Juanita Hamel

Copyright, 1924, by Newspaper Feature Service, Inc.,
Great Britain rights reserved.

A TRICKY fellow—he! Love, most precious of all treasures, Love, to whom all bards have sung, Love, the ruler of the universe, captures every heart. And just when a lad or lassie is wandering blindly on and wondering why he or she has been forgottten, Love creeps up by stealth and takes his victim by surprise! There are some, too, who laugh at Love and scoff at his power. Never, they say, will Love be their master. Fools—they! Love's power is magic. Their hearts will be taken unawares, and they'll be his most devoted slaves!

YOUR HEALTH

How Diseases Are Caused Should Be Well Understood

By ROYAL S. COPELAND, M. D.
United States Senator from New York,
Former Commissioner of Health, New York City.

DR. COPELAND

TO-DAY I talked with a silver-haired member of Congress. In literature and politics he is well-versed. He is a great orator and a leader of thought.

"I have a dreadful coryza," he said. "I have such a cold that my nose runs a quart a day."

On asking what he had done for the attack he said he had taken each day about forty grains of a powerful coal-tar product, capable of placing great pressure on the heart. The good man did not realize that such treatment is extremely dangerous.

I have often said that we teach everything in the schools and colleges except how to live. If any man should know the rules of health, it is such a one as I have described.

Every child should be taught the important lessons of hygiene and physiology and the simple measures for health preservation. A little conversation in the home on such matters will be helpful, not only to this generation, but to the next as well.

Yesterday I visited the great medical library of the Surgeon General's office. In one section are hundreds of books on domestic medicine, most of them written one or two generations ago. These books were not written in such language as to be intelligible to the average layman—they were written for medical students. It is no wonder their lessons never sank into the popular mind. That they did not is the reason why there is not more common knowledge of health matters to-day. Our fathers and mothers did not learn of these things and so we were not taught.

I should like to see every child given such instruction that he will shun dangerous and habit-forming drugs and that he will learn enough of the causes of disease to know how to escape illness.

When I suggested to the member of Congress that such attacks of sneezing and coryza as he described might come from intestinal poisoning, he seemed astonished. Yet it is a fact that the intestinal lining is quite capable of drawing up and throwing into the blood stream poisonous materials which may cause all sorts of disagreeable symptoms.

The home is sanitary and healthful when it overlies a sanitary and pure basement. No human system can be perfect in all its parts and functions unless it is built around a normal and never-failing intestinal tract.

Whenever you have a cold in the head, a sore throat, or a nasty headache, bear in mind that such conditions are sometimes the result of intestinal absorption. Keep the basement in order and the whole house is likely to be in apple pie condition.

Answers to Health Questions

D. M. D. Q.—I suffer from pains in the back of my head, also inside my head and my left eye. What treatment would you recommend?

A.—You should consult an eye specialist for an examination. It would also be advisable to have your urine examined and your blood-pressure taken. In this way the cause of your trouble may be determined and proper treatment prescribed.

* * *

S. F. D. Q.—I am a boy, twelve years of age, and occasionally walk in my sleep. What causes this, and how can it be cured?

A.—Sleep-walking may occur in a healthy person, but the pronounced varieties are observed in hysteria. You should consult a doctor for an examination and treatment.

* * *

J. C. P. Q.—Please tell me if kerosene is harmful to the hair.

A.—No, kerosene is not harmful. In some cases it is beneficial.

* * *

K. E. Q.—Are the removal of the tonsils and adenoids serious at the age of twenty-seven?

2.—Do hemorrhages occur after such an operation, and can they be prevented by some treatment before the operation?

3.—How long will it take before one is entirely well after such an operation?

A.—There is a certain amount of danger attached to every operation.

2.—Hemorrhages sometimes follow such an operation. However, treatments can be given before the operation that will increase coagulation of the blood.

3.—It usually takes from five days to two weeks to recover from an operation of this sort.

* * *

WORRIED. Q.—After a few hours of mental effort my heart becomes so weak that mounting stairs is difficult. What treatment would you suggest?

A.—You should consult a heart specialists for an examination to determine if there is any trouble present, and be advised about proper treatment.

* * *

A. L. L. Q.—The white of my eye has been red for several days. There is no pain, but it looks inflamed. Please tell me what causes this condition and how it can be remedied.

A.—You may be suffering from "pink eye." You ought to consult your family doctor at once.

* * *

I. N. Q.—I am troubled with short breath, and sometimes I get a slight pain around the region of my lungs. Will you please tell me what to do?

A.—You should have your heart and lungs examined by your family doctor. He will take your blood-pressure and test your urine, and in this way determine the cause of your trouble and prescribe treatment.

Dr. Copeland will answer for readers of this paper questions on medical, hygienic and sanitation subjects that are of general interest. Where the subject of a letter is such that it cannot be published in this column, Dr. Copeland will, when the question is a proper one, write you personally if a self-addressed, stamped envelope is enclosed. Address ALL INQUIRIES to Dr. R. S. Copeland, in care of this office.

Copyright, 1924, by Newspaper Feature Service, Inc.

Good Night Stories

by Blanche Silver

Illustrated by Neva Harrison

PEGGY AND SQUEEDEE HELP MRS. BLUE HERON.

"OH, you beautiful bird!" Peggy cried as she peeked between the wires of the great big cage. "It's too bad you're penned up this way."

"That's just what I've been thinking this long time," sighed the great bluish, brownish-gray bird. "I'm so homesick to go back to the South once more and visit my old home that I'd do——"

"Be careful, be careful!" laughed a merry voice, and Squeedee, the little elfin from Joyland, jumped up beside Peggy. "Even birds must be careful how they wish things."

"Just the same, Squeedee," Peggy laughed, "I do think it's too bad to keep this lovely bird caged. She wants to go home."

"Easy enough, easy enough," whispered the elfin, and before they knew what was going on Squeedee opened the great iron gate and let the prisoner out, "provided you take us with you, Mrs. Blue Heron."

Mrs. Blue Heron stretched her long black legs and smoothed out the rusty red feathers on her thighs. Then she spread out her ashy blue wings. Stretching her long neck, she soared into the air, Squeedee and Peggy following close after her.

"We always go back to our old

"You Must Be More Careful."

nests," Mrs. Blue Heron chuckled as she thought of her nest in the topmost branch of the tallest tree in the woods. Thither she flew with Peggy and Squeedee. But the old nest—simply a platform of twigs—was deserted. No one lived there.

Mrs. Blue Heron sat down on the edge of the nest and wiped a tear from her pretty eyes. Then she laughed.

"How foolish to think I'd find my family here now," she half laughed.

"The eggs probably rolled out," suggested Peggy.

"Oh, no. My bluish-green eggs hatched into very pretty little babies long before I was captured. You see, it takes two or three weeks after they are hatched before they even run about. My youngsters were flying around when I left them, I'm glad to say."

Mrs. Blue Heron began to fix her nest with fresh twigs. Squeedee said she might stay if she wished and he and Peggy had started back North when Mrs. Blue Heron called wildly.

Squeedee returned to her side just as a hunter was about to capture her. With his magic power he changed her into a branch of a tree and the hunter, thinking he had made a mistake, went on through the woods.

"Now, then, you must be more careful, or some hunter may capture you for your beautiful tail feathers," Squeedee whispered as he turned Mrs. Blue Heron back into herself once more.

"Careful nothing!" she laughed merrily. "I'm going back to the zoo with you folks. I never knew how well off I was until now. No more wild life for me. In the zoo I have a lovely home and careful attention. I do get lonesome sometimes, but I'd rather be lonesome than sorry."

Squeedee laughed and they all set sail once more. They reached the zoo just a few minutes before feeding time. Squeedee and Peggy bade Mrs. Blue Heron good-by and hurried away as the keeper rang the bell.

Copyright, 1924, by Newspaper Feature Service, Inc.

THE HOME KITCHEN

Some Made Dishes That One Prepares to Replace Meats

By JEANNETTE YOUNG NORTON
The Authority on Home Cooking.

WE get so tired now and then of steak, chops and roasts that it is a good idea to turn to made dishes for awhile, then we can turn to meats again with new zest. Made dishes are not all composed of left-overs as is generally supposed. They may be prepared from fresh ingredients, though many left-overs are utilized in this way. Careful preparation and good seasoning mean a great deal in this form of cookery.

Tasty Chicken Loaf.

On the day after a roast-chicken dinner, instead of serving the left-over chicken cold or warmed up, prepare it as a chicken loaf. Strip all the meat from the rack and chop it coarsely. There should be two large cupfuls when it is chopped. Put a tablespoonful of butter into a saucepan. When it is melted, stir in a heaping tablespoonful of flour. Work the mixture to a smooth paste, then add gradually, a pint of milk, stirring it gently until it reaches the boiling point. Cook this sauce for one minute. Add a cupful of dry crumbs and cook it a minute more. Remove it from the fire and add pepper and salt, the juice of an onion, a teaspoonful of chopped celery leaves, three beaten egg yolks and the chicken. When these ingredients are well mixed, add the stiffly-beaten whites of the eggs, folding them in evenly. Turn the mixture into a buttered baking-dish and bake it for a half hour in a medium oven.

Sausage Savories.

Remove the meat from six link sausages. Add pepper, salt, the juice of an onion, a half teaspoonful of sugar, a teaspoonful of chopped celery leaves, a quarter of a teaspoonful of curry powder, a small cupful of dry crumbs, a beaten egg and enough cream to soften the mass. Fill buttered ramekins lightly with the mixture and bake it about twenty minutes in a medium oven. Serve baked potatoes and applesauce with the savories.

Escalloped Salmon.

After draining a large can of salmon and removing skin and bone, flake it evenly. Wipe the inside of a baking-dish with a cut bud of garlic, then grease it well and sprinkle it with fine dry crumbs. Put in a layer of fish, then a layer of crumbs. Dot the top with butter, dust it with pepper and salt, and sprinkle it with very-fine-minced or grated onion. Repeat the layers in this manner until all the fish is used. Make the top layer of crumbs. Add a small cupful of cream and bake the mixture for about a half hour, depending upon the oven. Serve the salmon with baked potatoes and hot rolls. This is a quick and economical dish.

Braised Calf's Liver.

Select a piece of calf's liver weighing a pound and a quarter, and making a pocket, stuff it with a savory stuffing. Grease over the liver with a little melted butter, cover the rounding top with thinly-sliced bacon, place it in a small, covered roasting-pan and sprinkle it with a mixture consisting of the juice of a large lemon, salt, pepper, a teaspoonful of sugar, a teaspoonful of melted butter and a teaspoonful of Worcestershire sauce. Baste the liver with this mixture frequently. Add water to the pan, cover it and cook the liver in the oven for one hour, or longer if it does not seem thoroughly tender. Strain off the dish gravy, add any of the basting mixture that is left, then thicken it with a little browned flour and turn it over the liver at serving.

WINIFRED BLACK TELLS ABOUT Two Kinds of Wives

Copyright, 1924, by Newspaper Feature Service, Inc.

Winifred Black

ONE of the boys was in love with the wrong girl, and his folks were fairly worried to death about him.

No, there was nothing really wrong about the girl, only she didn't belong in their set and her people were foreigners and they went to a different church and she had the queerest ideas about housekeeping and her clothes were queer too.

She was all right in her own simple little things that she wore at home, but when she tried to "dress up" and look like the other girls her sweetheart's family knew she really wasn't the thing at all—not at all.

She didn't know the right people or go to the right places and Jim's folks just fairly died.

Of course, they were having a fine time with Tom.

Tom was engaged to a perfect darling—pretty as a picture, sweet as a peach—and dress!—well, she looked like a dress model, that's all.

And she could swim and ride, drive a car, play a good game of tennis and to see her dance you'd think she was a professional.

Her people were perfectly lovely. They had a fine house in the right part of town, her father belonged to the right clubs, one of her brothers was at Harvard, one was in a law office, and she had a sister married to a tiptop swell. Her sister lived in Honolulu, and was always sending home pictures of the volcano and the Hula Girls and things.

When the sister gave a party it was always in the Honolulu paper—with full details. Oh, you could see she was right in the swim.

So Tom's folks did the best they could with Jim, but they really took their comfort with Tom.

The Two Homes

Tom and Jim both married. Nobody said much about Jim's wedding—but Tom's bride had her picture in the paper and four bridesmaids and the smartest kind of wedding. Tom and his bride went on a wedding trip to Honolulu and when they came back they had almost enough presents to furnish their smart little apartment, and everything was perfectly lovely.

Jim and his wife went into the suburbs to live. They bought their own house, if you please, and put out a garden and Jim's wife worked in the garden. The very first year she was married she had a baby—well, the baby really was a darling. Black eyes, like Jim's wife's eyes, and red hair like Jim. You couldn't look at it without wanting to squeeze it. In another year there was another baby and Jim's wife didn't mind at all. She acted as if she thought it was all right, and Jim acted the same way, and Tom's wife didn't have much to do with Jim's wife and Tom and Jim didn't see much of each other—but what do you think?

The other day I met the old folks and they told me that Tom and his wife were divorced and that Tom was in debt up to his ears. His wife was extravagant, vain, frivolous and a lot of things that are best not told.

Tom Looks Wistful

Jim—oh, he has three children now and they've bought the lots on both sides of their house. When Jim's father was taken sick and it grew hard for Jim's mother to take care of him Jim's wife sent for the old folks and put them in a big comfortable room she and Jim had built on purpose for them. She cooks the best things you ever heard of for Jim's father to eat. She and Jim's mother are as thick as thieves, and Tom comes out to spend Sundays with them and they never say a word to him about a thing that might be unpleasant—but he looks a little wistful when Jim's children come in to say good-night.

"This thing has taught me one thing," said Jim's mother to me, the other day. "I'm never going to try to play providence again. I helped to make Tom's match for him and I did everything I could to break up Jim's engagement. I'm awfully glad I couldn't do it."

Shuttle, shuttle, back and forth, in and out—how the swift threads run in the web and woof of life, and how little we, who watch the shuttle working, know of the pattern it is trying to weave.

Best keep our hands off the loom—it seems to me.

ADVICE TO GIRLS

By ANNIE LAURIE

DEAR ANNIE LAURIE:

I am a girl seventeen years of age and very deeply in love with a young man two years my senior. Your advice is to have many young men friends, for I do not enjoy myself unless I am with this particular friend.

Do you think I am foolish to wait a few years before I get married? He has asked me to wait until he is twenty-one.

What is your advice? PEAZIE.

PEAZIE: Continue the friendship, of course. But do not become engaged to this young man yet, my dear. And if you do not permit him to occupy all your thoughts you will find interest in others.

DEAR ANNIE LAURIE:

I'm twenty-nine years old and have been going with a man five years older for three years. He has never proposed, but does not want me to go with any one else and gets terribly jealous if I do.

There is another man two years younger than I who has asked for my company several times and whom I like, too.

The first is in business for himself and the second holds a good position.

The question is, should I just drift along with the first? I do not think I like him enough to marry, should he ask. Or should I go with the younger man, perhaps, hasn't so much of this world's goods, but is jolly company? JUST GLADYCE.

JUST GLADYCE: The first young man is unfair to ask you to give him all your time. You are not engaged to him, and there is no reason why you should not have other friends. Explain this to him kindly, and do not refuse the invitations of the other young man in the future.

Annie Laurie will welcome letters of inquiry on subjects of feminine interest from young women readers of this paper and will reply to them in these columns. Letters to Miss Laurie should be addressed to her, in care of this office.

Good Rules to Follow for Foot Comfort

By LUCREZIA BORI
The Famous Spanish Prima Donna

LUCREZIA BORI

HOW many women who give every beauty attention to face and hands and neck and arms altogether neglect to care for the feet as they should be cared for!

This is a grievous fault, and one whose consequences are very likely to be felt in time, for foot-neglect is too often the direct cause of foot-trouble.

In other words, if you give your feet a fair chance by proper care and proper shoes and stockings, they are very likely to repay you in gratitude by keeping in perfect condition.

And, my dears, this proper care of the feet is really very necessary if your face is to reflect the loveliness of expression and the perfect calm and poise that must underlie beauty. You know that no face which is pinched with pain and irritation can be attractive, or even pretty, no matter how well-moulded the features may happen to be!

Now, I'm going to tell you that the greatest fault in the proper beauty care of your feet is the lack of ventilation. If you will really pay attention to this and follow the directions I am going to give you to remedy this condition, you are sure to be repaid for your care.

Have you ever stopped to realize that your feet normally have little or no chance to expose their pores to the air and light?

They are encased in shoes all day, and at night you remove shoes and stockings to change quickly into others or to get into bed, where your feet are again shielded from air by the covers which go over them.

Now, the pores of your feet are very active—therefore, strict cleanliness is absolutely necessary if your pores are to remain capable of free breathing. And you must give your feet a chance to breathe.

In these days of many bath-rooms, most of us bathe every day. But if you do not indulge in a daily bath, you must at least allow your feet this advantage. Remember that the fact that they are so tightly encased most of the time makes this necessary.

You will find it very easy to rinse out a pair of stockings every night. For you really should wear a fresh pair of stockings every day. It is infinitely better for your feet, and it is also easier on your stockings. They wear longer. In this way you can keep two or three pairs of stockings going, and alternate so that the stockings you have worn the day before may have a rest.

Dry your feet thoroughly, taking care to leave no moisture between the toes. Among the ingredients which are helpful in the care of your feet are:

Alcohol
Olive oil

You don't use them together of course, but if you have both on hand, you can apply one or the other according to your needs.

A light rub of alcohol on the soles of your feet after washing and drying rests them wonderfully. But if your feet are inclined to be over-dry, olive oil is better for them. Rub it in, then rub your feet briskly with a towel.

HOROSCOPE

By Genevieve Kemble

Conflicting forces dominate this day according to the contradictory aspects of important planets. While things may be lively enough and the financial prospects look favorable, yet there is an augury of some stubborn obstacle which may arise to thwart the best efforts. It may be a matter of the health or the interference of a faithless friend. Be careful not to give offense or to provoke the opposition of those in positions of authority.

Those whose birthday it is have the prospect of a lively year, but one calling for tact and good judgment if hostile forces are to be circumvented. Be careful not to give offense, especially if in the employment of others. Attend strictly to business if success is to be wrung from adverse conditions. A child born on this day may have a checkered career unless carefully trained, but if it be well equipped and exercise judgment and application it will have a good chance for success.

Today's Fashion

By VERA WINSTON

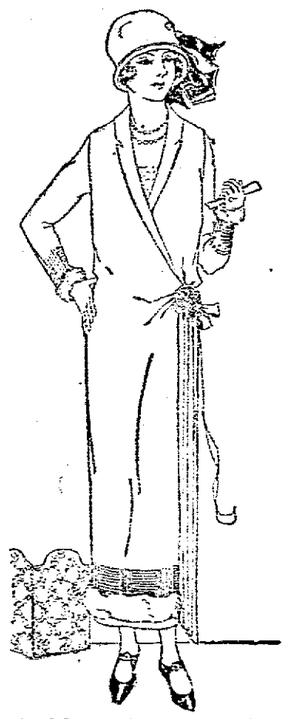

The Silk Braid Is Used to Make Individual This Navy Twill Coat-Frock.

WHILE the coat-frock has appeared for some time, each version of the model can be made smart and new by the addition of some individual trimming touch.

This navy twill coat-frock would please the most fastidious. Narrow black and henna silk braid makes interesting little criss-crosses at cuffs and hem while gray squirrel completes the effect.

Down the side are four pleats, stitched all the way down. Each one is longer than the other, so that they drop in a little dip below the hem.

WORDS of WISE MEN

Among the greatest gifts of the gods to men is fatigue, though men do not consider it so.

* * *

Let the righteous sing praises of their righteousness if they have really been tempted to do wrong.

* * *

The castles on the Rhine are monuments to men whose existence should never be commemorated.

* * *

The man who raises a family of fine children and starts them well in life has deserved more of his country than a successful general.

* * *

The rank is but the guinea stamp, the man's the gold for all that.

* * *

Good fellows in the tavern are often bad fellows in their homes.

* * *

What a cruel heart it must need to order men into battle. Dead men should haunt a general's pillow.

* * *

You'll never reach the rainbow's end, but if you pursue it you may find rewards along the road.

* * *

The lion may be the king of beasts, but it's lucky for him he doesn't live in the climate which breeds grizzly bears.

* * *

If men ever sprout wings and sail through the sky, they still will not be angels.

* * *

Happy is the man whose wife is stingy. Women's extravagance is the downfall of most men.

* * *

Words, once spoken, cannot be wiped out with a sponge.

NEWSPAPER ARCHIVE®

CLASSIFIED ADVERTISING RATES AND REGULATIONS

RATES—One cent per word each insertion; minimum 20 words or less 20 cents each insertion.
CONTRACT RATES—Daily minimum line rate will be given on application for a period of one year.
CLOSING HOUR—Copy received up to 12:30 noon, will be published the same day.
FIRST WORD OF COPY—The subject advertised must be the first word of each ad. The right to reword all copy is reserved.
CLASSIFICATIONS—The following headings are standardized and numbered for quick reference; no other headings will be used. Order classification by number only:

CLASSIFICATION INDEX

PUBLIC NOTICES
Cards of Thanks
Undertakers Ambulances 1
Florists 2
Monuments 3
Lost and Found 4
Special Notices 5
Lodge Notices 5A

BUSINESS SERVICES
Professional 6
Personal 7
Instruction 8
Taxicabs 9
Transfer and Storage 10
Cleaning and Pressing 11
Repair Service 12
Contractors 13

WANTED
Wanted to Buy 14
Wanted to Rent 15
Miscellaneous Wants 16

EMPLOYMENT
Female Help Wanted 17
Male Help Wanted 18
Male or Female Help 19
Agents and Salesmen 20
Situations Wanted 21

FOR SALE
Household Goods 22
Musical Instruments 23
Millinery and Dress-Making 24
Miscellaneous for Sale 25
Office and Store Supplies 26
Electrical Supplies 27
Building Materials 28
Coal Dealers 29
Good Things to Eat 30

AUTOMOBILE
Used Cars for Sale 31
Service Stations 32
Auto Accessories 33
Auto Storage 34

LIVESTOCK, ETC.
Livestock for Sale 35
Farm Equipment 36
Pet Animals and Birds 37
Poultry and Eggs 38
Poultry Supplies 39

RENTALS
Rooms for Rent 40
Hotels and Restaurants 41
Houses for Rent 42
Office for Rent 43
Store Rooms for Rent 44
Garages for Rent 45
Farms for Rent 46

REAL ESTATE
Houses for Sale 47
Lots for Sale 48
Business Property 49
Real Estate for Trade 50
Farms for Sale 51
Real Estate Wanted 52
Business Opportunities 53

FINANCIAL
Financial Notes 54
Money to Loan 55
Public Sales 56

PUBLIC NOTICES

Undertakers - Ambulances 1

For Ambulance, phone 114, night or day, HOWARD A. WOLFE, Licensed Mortitian.

Florists 2

Flowers make appropriate gifts, inexpensive, yet always appreciated. Yes we have poinsettas.
CLARY BROS.
THE FLORISTS. PHONE 516.

Roses, lilies, carnations, sweet peas. All other cut flowers and blooming plants in season. Wedding bouquets and floral designing a specialty. Andrew Keifer, florist.

WINTER WREATHS
for cemetery use, made of lasting materials.
CLARY BROS.
THE FLORISTS. PHONE 516.

Monuments 3

"ROCK OF AGES"
GRANITE MONUMENTS.
O. S. BOWEN.
548 WALNUT STREET.

Place your order now for that monument or marker, don't wait until spring.
F. E. MILLIGAN.
101 Water St. Coshocton, O.

Lost and Found 4

LOST—Almost white Fox Terrier dog. Answers to name of "Bobbie." Brown ear. Reward if returned to Central Garage.

Special Notices 5

TAX RETURNS, AUDITS, SYSTEMS or cost analysis. Eleven years professional experience. References furnished. Member National Association Certified Public Accountants. Address H. Austin Lengs, Medina, O., or phone 60.

S. FELVER.
Signs of all kinds.
REAR 534 MAIN.

NOTICE!
Abe Weisbalt, junk dealer, returned back to Coshocton, will buy rags, metals, scrap iron and paper. Located at Sixteenth and Hay Ave. Phone 1795.

RICHMAN CLOTHES.
BARNES HOTEL, EVERY SAT. P. M. AND EVE.

Coshocton Produce Co.
Want eggs, poultry and cream. Have good outlet for all. Will take all you bring. Will sell eggs and poultry to the trade here. Coshocton Produce Company, 126 N. Fifth St. Phone 54.

BRING YOUR CREAM to the
Coshocton Creamery Co.
PHONE 130.

BUSINESS SERVICE

Professional 6

HUSTON
Optometrist and Optician.
Cor. Main and 6th St. Phone 87.

W. R. SHAW,
Eye Sight Specialist.
HUNTER BLDG.
Service and satisfaction guaranteed.
SEE SHAW, AND SEE BETTER.

OTIS G. MORSE,
Optometrist & Optician.
My specialty, Comfortable Vision.
Ricketts Block, Opposite Court House, Coshocton, Ohio.

R. E. LYNCH,
CHIROPRACTOR.
D. O. Thompson Bldg.
436½ Main St. Coshocton, O.

AT YOUR SERVICE.
ADA M. HUDSON.
Palmer Graduate Chiropractor.
1117 E. Main. Phone 718.

Personal 7

LIGGINS HAIR PARLOR — Frew Bldg., Fifth and Main Sts. Shampooing, Massageing, Manicuring, and Dyeing. Hair goods made from combings. Phone 165.

Cleaning and Pressing 11

Everyone Will Tell You
that our way of pressing clothes is unequaled. It's sanitary. It's quick, it's best. It's simple but most result-ful. Send us one suit and be convinced.
FREEMAN'S
129 S. Fifth St. Phone 215.

Repair Service 12

RADIATOR REPAIR
AND ACETYLENE WELDING.
THE WELDING SHOP.
Rear 130 Hickory Street.

OXFORDS MADE
from high top shoes for 50c. Fine work.
M. V. SCHERRER.

Radiator and Battery Repair.
H. F. CAMPBELL.
Phone 646. 617 Main St.

A Tribune classified add is an investment not an expense.

Repair Service 12

Douglas spring styles are in.
Men's rubber boots .... $4.00-$4.75
Men's arctics 1.98-2.50
LOWER'S, N. FIFTH ST.

WANTED

Miscellaneous Wants 16

WANTED — Lung sufferers to try Lower's Prescription for bronchitis, asthma, severe coughs and colds. Especially wonderful for that cough that causes worry. Don't delay. Sold by Smith Drug Store. Manufactured by C. & I. Lower, Chemists, Marion, Ohio.

WANTED—Pure bred double combed Silver Laced rooster. Roy Leavengood, Fresno, O.

EMPLOYMENT

Male Help Wanted 18

WANTED—One pick miner. Cassingham Hollow. E. Jones.

Agents and Salesmen 20

SALESMEN—Sell every retailer attractively displayed new invention of great selling merit. Universally advantageous terms. Book orders from free pocket model. Liberal commission. Bonanza for hustlers because guaranteed repeater. Write today. Universal Co., Arlington Heights, Mass.

FOR SALE

Household Goods 22

GET OUR PRICES
on rugs, congoleum and all kinds of floor coverings. Also window shades of all kinds.
STEVENSONS STORE.

FOR SALE—Mattess and springs. Inquire 342 Hamilton Ave.

Gorsline & Storck
Painting and Paper Hanging
541 Locust Street.

FOR SALE—Oak dining room suit, table, 6 chairs and buffet. Inquire 962 Cambridge St.

Musical Instruments 23

PIANOS AND GRANDS.
Anything in the line of music.
Grandstaff's Music Store.

Millinery - Dressmaking 24

TRIMMING BUTTONS — Made from dress material, any size and design you want. POCOCK, 121 S. 4th.

Miscellaneous For Sale 25

JOHNSTON
Paints, Oils and Varnishes.
HEATON HDWE. CO.
233 W. Main St. Phone 62.

Wear A Sweater
this winter. Sweaters for work, sport and dress. $1.35 to $10.00.
SWIHART & RICE.

FOR SALE — Doctor's closed cab buggy, in fine condition, shafts and pole, set of single and set of double driving harness. 234 Main St. Phone 70.

Ask your grocer for Federal bread, 10c.

BRING YOUR CREAM to the
Coshocton Creamery Co.
PHONE 130

FOR SALE—White enameled Kiddie Koop with collapsible sides. Will sell for $8.50 if sold within few days 706 Cambridge St. Phone 356.

A snow-white, washable-wall material for bathrooms, kitchens and restaurants.
Upson Fibre Tile.
Come in and see samples at,
Coshocton Lumber Co.
"HARDWARE ON THE HILL."

FOR SALE — General store in country town. Good location. Address Grocer, Care Tribune.

Just received carload fresh supplies, dairy feed. Tuxedo mash feed, chops. Telephone 333 for delivery service.
THE HANLEY MILLING CO.

FOR SALE—Chestnut fence posts. 7 feet long, made out of second growth chestnut. Also one Jersey cow, fresh in April, 7 years old. C. E. Lawrence, Walhonding, O.

FOR SALE — Two overcoats, large size, in good condition. One almost new. Inquire 342 S. Fourth St. or phone 953 before 7 P. M.

Office and Store Supplies 26

TYPEWRITERS—Underwoods, Royals, Remingtons, Coronas, rented, or sold at only $5.00 per month. Call at the Home Electrical Company, 606 Main St., Coshocton.

Electrical Supplies 27

Thomas Electric Co.
Phone 401. Roscoe, O.

Try a Tribune want add.

Electrical Supplies 27

HOME ELECTRIC CO.
Phone 378 606 Main.

Bainter Electric Co.
Phone 127. 123 S. 6th St.

Coal Dealers 29

COAL COAL COAL
If you want good coal, run of mines or lump. Phone 910.
Coca-cola Bottling Wks.

FOR SALE—Mine run coal 15c, three quarter 17c, lump coal 19c. W. K. Sisley. Phone 1261. J. A. Conger. Phone 805.

Coal delivered to all parts of the city. 25 to 35 bushel loads. Phone 915. G. W. Strausburg, 856 S. Sixth St.

COAL! COAL!
Phone 186.
TOM KIRK.
COAL! COAL!

Good Thingr to Eat 30

Ask your grocer for Federal bread, 10c.

PHONE 159
for staple groceries and home dressed meats. Leave your order, we deliver to your door.
R. O. TOOKER.
602 WALNUT STREET.

FOR SALE—Sprayed eating and cooking apples. Johnathan, Greening, Willow Twig, Stark, Roman Beauty, York Imperial and others, $1.25 delivered. John Fisher, Coshocton route 3.

BRING YOUR CREAM to the
Coshocton Creamery Co.
PHONE 130

TRY THE
11th STREET MARKET
A good clean place to buy.
We trim the meat—not the customer.

CONNER'S
ICE CREAM is ideal for the growing child. Order from your dealer or phone 1594.

Ask your grocer for Federal bread, 10c.

AUTOMOBILE

Used Cars for Sale 31

GOOD USED CARS
HUDSON SEDAN.
CHEVROLET TOURING.
CADILLAC COUPE.
Coshocton Buick Co.

Reconditioned Fords
One 1923 ton truck, body and cab.
One 1921 touring, starter, demountables.
One 1921 touring, starter.
One 1922 touring car.
One 1921 touring car, starter, winter top.
One 1921 touring car.
One 1918 touring car.
Two 1917 touring cars.
One 1922 Overland touring car.
These cars are priced right and must go.
A. P. RICHEY CO.
Authorized Ford Dealers.
Third & Walnut Sts.

QUALITY USED CARS
1921 Nash 1½ ton truck, mechanically good.
1919 Dodge Coupe, good condition.
1920 Dodge Roadster, good condition.
Kokensparger & Wells.
220 Main St. Phone 655.

REAL BUY
1917 Dodge touring, good condition.
1922 Olds 4 touring
1918 490 Chevrolet touring.
1917 Buick six touring.
Will sell any of the above cars for cash or payments.
Olinger Motor Car Co.
426 MAIN ST. PHONE 1523.

FOR SALE—In settlement of estate, we are offering one five passenger, six cylinder, 1919 model, Mitchel touring car. Car has not been driven 4000 miles. Looks like new. Must be sold immediately. Mrs. Mary Loveless, executrix, Newcomerstown, O. Route 5.

Service Stations 32

FOR TIRES,
retreading tires, repairs o ntires and tubes, vulcanizing half-soles on rubber boots and galoshes.
MAXOMILE.
"Maximum Miles of Service."
Phone 475.

Auto repair work that stands the test of the road assured at
FIFTH ST. GARAGE

OUR VULCANIZING
rates are the lowest in the city.
Lotasimles Tire Co.
Opp. City Hall. Phone 117.

AUTO OWNERS
We have second hand repair parts for 1920 Maxwell's and Chevrolets. Weisbla' Brothers Auto Wreckers, 1220 East Chestnut Street. Phone 924 or 874.

Today and Every Day use an EXIDE BATTERY.
Exide Service Station.
Cor. 6th and Walnut Sts.

Before you have that battery repaired bring it to us and get our prices. We repair all makes.
THE POINT.
On the Hill. Phone 645.

TRY OUR
Guaranteed vulcanizing service. Better work is not done.
Coshocton Vulcanizing Company.
"Where You and Service Meet."
PHONE 364. 512 WALNUT ST.

LIVESTOCK, ETC.

Livestock for Sale 35

FOR SALE—14 head of shoats. Inquire of L. H. Reamer, Coshocton, O. Route 1.

FOR SALE—Extra good calf. H. F. Emig, Warsaw road, above Roscoe.

Livestock For Sale 35

FOR SALE—At auction, 35 head Prolific prize winning registered Spotted Poland China bred sows and gilts, Thursday, January 24, at farm, midway between Gambier and New Castle, Ohio. H. C. Davis.

FOR SALE—Timothy hay. Also Poland China male hog. Registered. Phone Keene exchange. Clyde McCormick.

FOR SALE—36 head of shoats, weighing from 60 to 100 lbs. 3 miles north of Keene on Joe Beall farm. Joe Norman, Jr.

Farm Equipment 36

See M. A. VanKannel John Deere wagons, engines, feed mills, spreaders, buggies, separators, Fairbanks scales, engines, all kind machinery, second-hand hay presses, saw mills, tractors.

RENTALS

Rooms For Rent 40

FOR RENT — Furnished apartment, private bath, modern. Also sleeping rooms. Apply Mrs. Austin, Curry Apartments, 245 Main St. Phone 1027.

FOR RENT—Large nicely furnished room, hot water heat. Suitable for one or two gentlemen. 731 Walnut street.

FOR RENT—One front sleeping room. 733 Poplar St.

ROOM FOR RENT—Furnished room upstairs. Gentleman prefered, with good references. Phone 1549.

FOR RENT—Two furnished rooms for light housekeeping, private entrance. Inquire 230 South Lawn Ave.

FOR RENT — Three or four room apartment, furnished for house keeping. Call in person after 4 P. M. 122 S. Fourth St.

FOR RENT — Furnished room, hot water heat, centrally located. Also garage. Inquire at 527 Chestnut St.

FOR RENT — One furnished front sleeping room. Hot water and electricity. Inquire 223 S. Fourth street or phone 997.

Hotels - Restaurants 41

SERVICE, QUALITY, CLEANLINESS,
are the main attractions at
Puritan Restaurant.
"THE LIBERAL PLACE."

CHICKEN DINNER
with all the trimmings, every Thursday and Sunday.
Buckeye Restaurant.
122 SOUTH SIXTH STREET

TRY OUR
T-BONE STEAKS
with mushrooms and shoestring potatoes. NONE BETTER.
WHITE'S CAFETERIA.
BARNES HOTEL.
Where only the best is served.

TRY OUR
Chile Con Carne and hot cakes these cold mornings.
BILLY WILLS.
"The home of good eats."

MONA CAFETERIA.
111 Hickory St.
A good, clean, comfortable place to eat.
MONA CAFETERIA.
"Not a high priced cafeteria."

Garages For Rent 45

FOR RENT—Garage. 742 South 8th street.

Half of double garage for rent. Inquire 342 Hamilton Ave. Phone 1258.

REAL ESTATE

Houses For Sale 47

Nice Home on Seventh-st.
7 room and bath, electricity, gas, small barn and large lot. Bargain for quick sale.
See Retzler-Marshall
105 N. Third street, phone 61.

Farm And City Property
All kinds, prices and locations. If you want to buy or sell real estate of any kind, see
C. F. CLARK,
Real Estate.

JUST LISTED
A number of homes that are good investments.
ALSO
a fine little farm of 8 acres on gravel road, close in, with six room house, barn and other out buildings. Lots of fruit. See S. C. Osler before buying. 133 S. Third St. Phone 307.

HOME, FOUR ROOMS all large, first class condition, nearly modern, large lot, several fruit trees, close in. Immediate possession. Small down payment, balance less than rent.
BLAKE V. MIZER,
Realtor.

CITY PROPERTY
4 roomed bungalow, S. Second Street. Electric, bath, modern except furnace, a nice little home, at a real bargain.
4 roomed house, Oak Ave., cheap
6 roomed house, modern except furnace, nice home, good lot, fruit of all kinds.
5 roomed house on John St., cheap if sold soon.
4 roomed house on John St., cheap.
5 roomed house, S. Second St. Electric, toilet, good cellar, garage, near in.
7 roomed house in Walnut St., modern, near in, a lovely location
Norman H. Ebie.
Coshocton National Bank Building.

Farms For Sale 51

LOOK! LOOK!
I have all kinds of city and farm property for sale.
J. H. SNEDEKER.
Real Estate Agt., Coshocton National Bank Bldg. Room 5. Phone 227 or 1405.

FOR SALE—Small farm, very choice location, on pavement below Coshocton. L. N. Staats

An out door swing that can be enclosed in glass for sleeping purposes is the invention of a Chicago man.

Real Estate Wanted 52

HOUSES WANTED
Have buyers for spring possession. List with us, for early sale. No charge unless property is sold.
Blake V. Mizer, Realtor.

FINANCIAL

Money to Loan 55

START THE
NEW YEAR RIGHT
Why not pay all of your bills and owe only one place?
We will loan you what you need on your household goods, piano, Victrola, etc., without removal.
Investigate our Twenty payment Plan and save money.
Call, write or phone.
Commonwealth Loan Company.
(Business Established 1910)
Room 14 Frew Bldg., Main St., Coshocton, O. Phone 858.
Under State Supervision.

Public Sales 56

PUBLIC SALE. I, the undersigned will sell at public auction Thursday, January 24, 12:30 o'clock, at the Shaw and Speckman farm, Warsaw road, 5 head of hogs, 12 milch cows, 1 last spring calf, corn, harness, 2 corn plows, 2 breaking plows, 1 three row corn planter, harrow, buggy, wagon. Terms made known on day of sale. F. H. Shaw. Elmer Snailes, auctioneer. L. C. Shaw, clerk. Shaw milk truck will continue to run.

FORUM CONTINUED

(Continued from Page Six)

fences, drains, etc., was $4,185,333, covering a total area of 103,563,219 acres.

Every farmer knows that by far the principal value of any farm consists, not in the land, but in the equipment, and it would be an exceedingly liberal estimate to put the bare land value of this vast area of farming country at one-tenth of the total (although one-twentieth would be closer to an accurate estimate,) which is in round figures $500,000,000. At the current rate of interest, a tax of 5 per cent on the bare land would yield a revenue of only $25,000,000, as against $250,000,000 on the bare land value of New York City alone, without even considering the value of franchises, docks and land that is tax exempt, running up into hundreds of millions more. This conclusively proves that under the Single Tax, the burden of taxation would fall on the centers of population, where it belongs.

The staggering burden of local and tariff taxes under which the farmer is now struggling, would be abolished and help mightly to reduce his poverty.

Scientifically speaking, a tax is a payment for social service, the value of which is automatically reflected in and measured by the value of land. New York City is possessed of these benefits in the highest degree, while on the farms they are conspicuous by their absence; therefore it is but right and proper that taxes should fall where the advantages conferred by government chiefly exist, namely, in the towns and cities.

If farmers would only give a little thot and study to this question, they would soon realize how greatly this scientific method of taxation would operate to their own personal advantage.

E. B. SWINNEY.

NATION WIDE MOVE

(Continued from Page One)

position to do right" must be combined with intelligence in the development of the American educational system, Fairchild, in an interview with International News Service, said:

"The 'disposition to do right can come only thru the development and strengthening of the character of our people.

"The expense of effective education in our schools can be covered by money saved from the crime expenses of this nation and from losses sustained from weakness of character which results in industrial inefficiency. The gain to general happiness will be beyond money.

"Overcrowding of the curriculum can be prevented by taking out enough time from history, georgraphy and mathematics to make room for character education."

ANONYMOUS DONOR.

The institution of which Fairchild is the chairman was organized thru the generosity of an anonymous business man, who gave a prize of $5,000 for the "best children's code of morals." Persons in every state completed for the prize, which was won by Prof. William J. Hutchins, of Oberlin College, Ohio. This morality code has been distributed thruout the United States and translated into other languages for dissemination in foreign countries. It stands today, according to Chairman Fairchild, "as probably the finest and most useful code of morals for children ever written."

Another $20,000 prize for the "best public school method of character education" resulted in the acceptance of the "Iowa plan," drafted by a committee headed by Dr. Edwin D. Starbuck, of the University of Iowa.

"This Iowa plan," said Mr. Fairchild, "is generally considered to be the most advanced and best-thot-out discussion of the problems of character education of children and youth that has ever been presented, and it has met with universal interest among educators.

"This character education is an elementary training in citizenship. The study of the Constitution, as suggested by the American Bar Association, will not make any impression on the children. They are too immature of mind to get anything out of it.

"FIVE POINTS" PLAN

"State committees are now considering what is called the 'Five Points Plan for Character Education in Elementary School Classrooms.' The five points of this plan are:

"1. The formation of a classroom club, on the patriotic motive of citizenship, to be called 'Uncle Sam's Boys and Girls,' membership in which will be open to each boy and girl during loyalty to Uncle Sam and the obligations of childhood citizenship. This club will participate in the discipline of the room, its work and affairs. Members will have a badge of honor, which will be taken from them if they violate their loyalty to Uncle Sam as children citizens.

"2. The presentation to the children of the Children's Morality Code as a reliable statement of the conduct which is considered right among boys and girls who are loyal to Uncle Sam.

"3. Character diagnosis of each child, so that the teacher may have a true understanding of the child's personality, its weaknesses and strong points, for his or her guidance in developing the character of the child.

"4. Character projects to be carried out by the club, which will give expression to and tend to form habits in accordance with the important moral ideas.

"5. Report to parents based on the children's loyalty to the morality code rather than merely deportment in school.

"The plan is as yet only in outline, but it is expected that it will be developed gradually as experience warrants."

CONGRESS TAKES

(Continued from Page One)

street car fares and the desirability of five cent fares in the capital.

A fourth investigation and one of national importance was launched by the interstate commerce committee in railroad freight rates.

The committee met under its new chairman Senator Ellison D. Smith of South Carolina, a Democrat.

The senate public lands committee met to resume its investigation into the leasing of naval oil reserves by former Secretary of Interior Albert B. Fall.

Senator Walsh, Democrat, of Montana who conducted a personal inquiry into a purported loan of $100,000, made to Fall during the leasing transactions reported his findings to the committee.

Another inquiry—into farm depression and proposals for relief—was continued before the senate agriculture committee.

Several bills, establishing federal aid for export corporations were under discussion.

In the background were less important inquiries into proposals for creating a department of education; for reorganizing all government departments; and for revising civil service laws. Two more inquiries the contest to unseat Senator Earl B. Mayfield, Democrat, of Texas and into the existence of medicinal "diploma mills"—were temporarily held in abeyance while agents sought additional evidence.

Altho these activities were practically transferred to committee rooms, senators were planning to inaugurate even more investigations. The principal of these was an inquiry into the administration of Gov. Gen. Wood in the Philippine Islands. It was proposed by Senator Ladd, Republican, of North Dakota, with extensive sidelights into the stock dealing transactions of his son, Lieutenant Osborne C. Wood. A second was proposed by Senator Wheeler, Democrat, of Montana, into the fur seal trade.

Administration leaders were frankly appalled by the amount of investigation undertaken. It was estimated that the cost of all inquiries would range possibly up to a half million dollars.

CURB CRIMES

(Continued from Page One)

lice station. That's bad. It makes the youngsters hard. I do not subscribe to 'mollycoddling,' but neither do I believe in hardboiled behavior toward young people, whose only 'crime' is that they do not realize what they are doing."

In announcing that policy, Collins figuratively banged his fist on his desk and told his policemen one or two other red-hot things.

One was that policemen need not think they are privileged persons. They were told quite plainly that they were servants of the people, not masters. Brutality, drunkeness, "pull" and special privilege are done with in Chicago police circles, he said.

Collins told his policemen to bring all violators of the law to police stations, regardless of any protests that they have "drag up above."

"I know the captain" no longer will be synonymous with immunity.

"If a man gets away with breaking the law because he knows the captain,' the chief told his force, "the captain will be looking for work."

Collins warned the department that traffic law must be better enforced. Speeders must be arrested, he said, even if hundreds are locked up every day. Every violator of the traffic laws will be brot to court if his orders are carried out to the letter. In finishing his little sermon, Collins said:

"It's going to be tough on the policeman who thinks this is a joke. There'll be no monkey business."

Market Reports

LOCAL QUOTATIONS
(Corrected by Hanley Milling Co.)

Wholesale

Coshocton mills paying:	Per Bu.
No. 2 red winter wheat	$1.05
Straw, baled, per ton	9.00
New ear corn	.75

COSHOCTON FARMERS' EXCHANGE

Buying Prices

Wheat, No. 2 Red Winter	$ 1.05
Corn	.80
Straw, baled, per ton	10.00
Hay, No. 1 timothy or mixed per ton baled	21.00

Selling Prices

	cwt.
Cottonseed meal, 43 percent	$ 2.95
Oil Meal, old process 34 percent	2.85
Darling 60 percent tankage	3.40
Darling meat scraps	4.50
Winter wheat flour middlings	1.90
Winter wheat standard mid	1.80
Winter wheat bran	1.85
Pure C. & O. chop	2.05
Feeding corn meal, unbolted	1.90
Home mix dairy feed	2.40
Cracked corn, steel cut, recleaned	2.25
Salt, cotton sacks	1.00
Salt, per barrel, 280 lbs	2.75
Salt per block, 50 lb	.60
Oats, No. 2 white, per bu	.60

Special prices on 1,000 lb. lots of all commodities

SEED MARKET
(Corrected by Charles E. Lorenz)

Selling Price

Red Clover, per bushel	$14.00
Alfalfa, per bushel	14.00
Blue Grass, per bushel	4.00
Orchard Grass, per bushel	3.00
White Sweet Clover, bushel	8.50
Timothy seed, per bushel	4.00
Rape, per pound	.12
Mammoth Clover	14.00
Alsike	12.00
Oyster shells, 100-lb. sack	1.00
Nitrate of soda, lb	.04½

PRODUCE

Wholesale Prices

Eggs	.36
Country butter	.40
Potatoes	1.00

Retail Prices

Eggs	.42
Country butter	.50
Lard	.18
Oleomargarine	.30
Sugar, 25-lb sack	2.50
Sugar, per 100 lbs.	10.00
Potatoes, per lb.	.02½

POULTRY
(Corrected by Charles E. Lorenz)

Buying Price

Hens	20c lb
Ducks	17c lb
Geese	14c lb
Turkeys	30c lb
Spring chickens	20c lb
Old roosters	10c lb
Leghorns	14c lb

RETAIL PRICE

Hens	25c lb
Ducks	27c lb
Geese	23c lb
Turkeys	37c lb
Old roosters	15c lb
Spring chickens	25c lb
Leghorns	20c lb

New York Stock Market

NEW YORK, Jan. 21.—Irregularity marked trading at the opening of the stock market today.

Fractional gains and losses were about evenly divided.

General Electric and Associated Oil were strong spots, the former rising 1½ points to 205½ and the latter ¾ to 32.

U. S. Steel lost ¾ to 100¼ and Bethlehem Steel ¼ to 55.

Maxwell Motors "A" lost ¼ to 52¼ and Willys Overland ⅛ to 13.

Oils were irregular, Standard Oil of N. J. rising ¼ to 41 and California Petroleum ¼ to 26, but Phillips Petroleum lost ⅜ to 34¾.

Rails were generally steady, Lehigh Valley rising ¼ to 70⅝, Great Northern Pfd. ⅜ to 56⅝ and N. Y. Central ⅛ to 102¼.

Chicago Grain Opening

CHICAGO, Jan. 21.—Grain opened fairly firm today. Wheat was off ⅛ cent but corn and oats held unchanged from Saturday's close.

Opening:
Wheat—May 107⅝@108.
Corn—May 78½@¾, July 78⅞@79, Sept. 79⅞.
Oats—May 46⅞, July 44¾.
Lard—May 1160.

LIBERTY BONDS

NEW YORK, Jan. 21. — Opening: first 3½s 99.12, first 4¼s 99.5, second 4¼s 99.2, third 4¼s 99.38, fourth 4¼s 99.7, new 4¼s 100.1.

Pittsburgh Live Stock

PITTSBURGH, Jan. 21.—CATTLE—Supply 2200, market 25c lower.

Choice	900@1000
Prime	975@1000
Good	825@ 925
Tidy butchers	825@ 950
Fair	600@ 740
Common	250@ 450
Common to good fat bulls.	300@ 600
Common to good fat cows.	150@ 550
Heifers	400@ 775
Fresh cows and springers	40@ 99
Veal calves	1400
Heavy and thin calves	400@ 700

SHEEP AND LAMBS — Receipts 2500, market 25c higher.

Prime wethers	875@ 900
Good mixed	785@ 885
Fair mixed	600@ 740
Culls and common	100@ 425
Lambs	1425

HOGS — Receipts 1200, market steady.

Prime heavy hogs	770@ 775
Mediums	770@ 775
Heavy yorkers	770@ 775
Light yorkers	650@ 700
Pigs	600@ 650
Roughs	550@ 650
Stags	300@ 350

Cleveland Live Stock

CLEVELAND, Jan. 21.—CATTLE—Receipts 1500, market slow.

Choice fat steers	950@1050
Good to choice butcher steers	800@ 950
Fair to good butcher steers.	600@ 750
Good and choice heifers	700@ 800
Good to choice butcher bulls	500@ 650
Good to choice cows	400@ 550
Fair to good cows	300@ 400
Common cows	200@ 300

CALVES — Receipts 750, market strong, 50c higher.

Good to choice veal calves.	1400@1500
Fair to good	900@1200

SHEEP AND LAMBS — Receipts 2500, market steady.

Good to choice lambs	1300@1400
Fair to good	1000@1200
Good to choice wethers.	700@ 850
Good to choice ewes	500@ 650
Mixed ewes and wethers	600@ 700
Culls and common	200@ 400

HOGS — Receipts 6500, market 15c higher.

Yorkers	775
Mixed	777
Heavies	775
Mediums	775
Pigs	675
Roughs	600
Stags	450

Chicago Live Stock

CHICAGO Jan. 21. — HOGS — Receipts 76,000, market steady to 1c higher.

Top	725
Bulk	690@ 715
Heavyweight	700@ 725
Medium weight	695@ 725
Light weight	685@ 715
Light lights	625@ 700
Heavy Pck. sows, smooth.	665@ 680
Packing sows, rough	645@ 660
Pigs	550@ 650

CATTLE — Receipts 22,000, market steady to strong.

Choice and prime	1025@1150
Medium and good	900@1000
Good and choice	1125@1225
Common and medium	750@ 950

BUTCHER CATTLE

Heifers	550@1000
Cows	375@ 750
Bulls	350@ 700

CANNERS AND CUTTERS

Cows and heifers	225@ 475
Canner steers	450@ 700
Veal calves (Light and Handy-weight)	900@1100
Feeder steers	575@ 775
Stocker steers	550@ 765
Stocker cows and heifers	300@ 550
Stocker calves	550@ 750

WESTERN RANGE CATTLE

Beef steers	500@ 750
Cows and heifers	300@ 550

SHEEP — Receipts 21,000, market steady.

Lambs, fat	1250@1375
Lambs, culls and common.	1000@1100
Yearlings	1000@1200
Yearling wethers	800@ 950
Ewes	650@ 825
Ewes, culls and common	250@ 500
Breeding ewes	650@1100
Feeder lambs	1100@1300

CLEVELAND PRODUCE

BUTTER—Extra, per lb. 54½@56½, prints, per lb. 55½@57½, firsts, per lb. 54½@55½, packing stock, per lb. 27@29.

EGGS—Fresh, per doz. 45, Ohio firsts, per doz. 42, western firsts, per doz. 39.

OLEO—Nut, per lb. 22@23, high grade animal oils 27@27½, lower grades 20@21.

CHEESE — York State, per lb. 28@29.

POULTRY—Live heavy fowls, per lb. 23@24, roosters, per lb. 14@15, broilers, per lb. 21@23, spring chickens, per lb. 25@27, spring ducks, per lb. 28, turkeys, per lb. 17.

BEANS—Dried navy, per lb. 10c.
CABBAGE 35 per ton.
ONIONS 275@300 per cwt.
TOMATOES—Field 275@375 per 100 pounds.
POTATOES 250@260.
SWEET POTATOES 250@275 per hamper.

NEW YORK PRODUCE

Wool, firm.
Domestic Fleece XX Ohio 50@57.
Domestic pulled, scoured basis 72@122.
Domestic Texas, fine 10@12 months 10@134.
Domestic territory, scoured basis. ¼ blood 91@137.
Raw sugar (Centrifugals) steady.
Cubes 6.53 duty paid.
Porto Rico 653, nominal.
Refined sugar quiet.
Granulated 825@850.

Try a Tribune want add.

Snow Flake Flour

THE STANDARD OF QUALITY

Can be Obtained from any of the Following Merchants in Coshocton—

D. H. Richcreek, North Third St.
Olinger and Sanders, Cambridge St.
A. J. Stewart and Son, East Walnut St.
Roy Cox, South Eleventh St.
Lockard's Grocery, Ash St.
John Rice Grocery, Kenilworth Ave.
H. H. Roller, South Seventh St.
Lear Grocery Co., South Eleventh St.
Johnson and Darling, Burt Ave.
Alonzo Clark, Roscoe, O.
Todd and Mohler, East Chestnut St.
Hahn's Grocery, East Main St.
Coshocton Grocery, South Sixth St.
Gamble Grocery, Main St.
Rodgers and Sprague, East Walnut St.
W. J. Walker, South Lawn Ave.

Order SNOW FLAKE FLOUR from your Grocer and get the best.

Manufactured by The A. G. Smith Milling Co. Wooster, O.

Coshocton Farmers' Exchange
DISTRIBUTORS

Phone 49. Free City Delivery

NewspaperARCHIVE® NewspaperARCHIVE®

THE COSHOCTON TRIBUNE and TIMES-AGE

Entered as second class matter at the postoffice at Coshocton, Ohio. Published each evening and Sunday morning by The Tribune Company

RATES OF SUBSCRIPTION

In City, By Carrier

Per Week ... $ .15

Per year ... 7.00

By Mail

One Week ... .15

Four Weeks ... .50

Nine Weeks ... 1.00

Six Months ... 2.50

One Year ... 4.50

ROBERT E. WARD, INC. Foreign Advertising Manager. Eastern Office Western Office Brunswick Bldg. Mailers Bldg. 501 Fifth Ave, 5 S. Wabash Ave. New York. Chicago

Member Audit Bureau of Circulations. Select List of Ohio Daily Papers. Ohio Associated Dailies

FULL U. N. S. DAILY PRESS REPORT

Articles for Peoples Forum Limited to 300 Words

A Curious Spectacle

REPUBLICAN tariff legislation has always been based on the principle of doing favors for special interests. But the public has a right to presume that the members of a tariff commission, appointed to pass on questions arising under such a law as the present, would on their own motion refrain from sitting in cases in which they have a personal interest.

The attitude assumed by Mr. Henry H. Glassie is, therefore, incomprehensible to the ordinary man. He insists on sitting in judgment in the hearing of questions affecting the sugar schedule, tho he admits that his wife holds stock of a Louisiana sugar company.

It may be that this circumstance will not influence Mr. Glassie's decision. But it will seem to most persons that he has a most curious sense of personal propriety, or rather a singular thickness of skin. Members of the commission are virtually acting as judges, and no judge is supposed to sit in a case in which he has a financial interest.

If the commission is merely a political commission, that may give this incident a somewhat different aspect. But whether it is or not, Mr. Glassie's stubborn insistence on his right to take part in the decision of the sugar schedule will not tend to increase public confidence in the principles and practices of a protective tariff.

Mr. Coolidge, it seems to us, might well intervene in the interest of appearances, if not for the benefit of an unpopular piece of Republican legislation.

A Reasonable Requirement

THERE is no denial of the essential facts with regard to the losses caused by automobiles of owners who are not possessed of sufficient financial resources to repair the damage which they may accidentally cause. Such owners do operate cars and do injure the persons or the property of others. And in the frequent accidents of this sort such owners can not and do not make good the expense to which their victims have been put.

Compulsory accident insurance has been proposed as a means of remedying this situation, of which the seriousness is sufficient to establish it as a public problem of the first rank. And it is no reply to the proposal to say that it is new and without precedent. The thousands upon thousands of automobiles which traverse the city streets and country roads, if not all new, are certainly without precedent. The vehicular mobs of today have created new conditions that must be handled as common sense dictates. The absence of precedent is not a proof that nothing need be done. It merely brings out the fact that nothing has hitherto been done to protect the innocent victim of carelessness or recklessness, and it thereby emphasizes the need of meeting a situation which has been allowed to develop without check.

To compel each owner to take out insurance or offer other proof that he is able to recompense those whom he may injure is a simple plan of undoubted effectiveness. Thousands of prudent automobilists, with due regard for the possibility that they may be involved in accident, have taken out insurance of their own accord, and it is not unreasonable under present traffic conditions to require all owners to follow their example. And those who have suffered without recourse from the actions of financially irresponsible drivers are witnesses to the evil that has resulted from the State's past indifference to this matter.

Labor And The Upper Class

THAT must have been a notable moment in the House of Commons last week when John Robert Clynes, once a factory lad, indisputably of what English snobbery likes to call "the lower class," rose to move the amendment which will throw the Conservatives from office and install a Labor Government in Great Britain.

In the gallery above Clynes sat the Prince of Wales and his brother, the Duke of York, young men whose ancestors would have considered it a gross insult to be asked to listen while the forbears of John Clynes talked. And all around the representatives of royalty were rows and rows of the socially elite of England, looking down (in more senses than one, perhaps) on that big block of Labor members, many of them ill-dressed, many of them very uncertain with their aspirates; yet many, also, university-trained and of old family, who have been preferred by the electorate to the missing Conservatives whose heads went under the political knife six weeks ago.

But John Clynes had his inning on Thursday. For centuries his class has been taught to hold its peace and tip its hat while the "upper class" announced what they thot good for England. Thursday he said his say, and said it in a way which shows that he is well chosen as leader-designate of the House of Commons. Doubtless the galleries stirred restlessly when this former factory boy referred lightly to the King's speech as inaccurate in certain respects but they made no comment. By constitutional means and by their popularity with the electorate Labor members are soon to hold the offices once directed by Walpole, Pitt and Canning, by Disraeli, Gladstone and Campbell-Bannerman. If this is to be regarded as a revolution England will receive it with the same philosophic equanimity which for nearly 300 years has kept her Government free from bloodshed and disorder.

The accession of Labor to political power which may prove short-lived is not assailed to any extent for a very small minority who perhaps fear it for their own perquisites than for the nation, England is not getting excited about it. Ex-Premier Asquith, who had it in his power to keep Labor out of office merely by throwing his strength behind the Conservatives, has justified his refusal to do so by a very common-sense speech. "I decline altogether to believe," he said, "that the sun is going to set on the power and prosperity of Britain on the evening of the day when my honorable friend, the leader of the Labor party, takes his seat on the Treasury Bench." Similarly Sir Eric Geddes, president of the very powerful Federation of British Industries, tells that body that "there has been no panic, nor anything that can be described as such," in the world of commerce and finance at the prospect of a Labor government.

In short, it is not among the business and professional classes, where the strength of England lies, that there are what Mr. Asquith calls "virulent manifestations of an epidemic of political hysteria" at the prospect of Labor in office. Among these classes there is, rather, full appreciation of the fact that Labor in office by virtue of Liberal support is going to be much more temperate, sober and cautious than Labor in powerful opposition. "Hysteria" at the prospect of a Socialistic Premier is largely confined to the hangers-on of the British court, who feel that this overturn is a terrible blow to their importance and prestige.

The world will not have much sympathy with the lamentations of this group, whose selfishness, snobbishness and arrogant superiority have done so much to obscure the many admirable qualities of the British for the outside world. And British Labor will make few enemies abroad if it does no more than teach the salutary lesson of democratic principles to the self-styled "upper class."

New York Day-by-Day

By O. O. McINTYRE

NEW YORK, Jan. 21.—A page from the diary of a modern Samuel Pepys: Up and out to my banker and he being out, read a letter or so on his desk, a weakness I cannot overcome. Then to breakfast with Roy McCardell and we talked of Alfred Henry Lewis and other writers who are gone.

And Lord! How soon they are forgot and how trivial are efforts at enduring fame, it appearing to me that those who idle and dream thru life get most out of it. So with Bill, the dog man, to the countryside to sit about a camp fire among the fir trees nearly all the day.

Back to the city in the late evening in a chill wind and stopped awhile to see the skaters in Central Park and talked awhile to the old balloon woman whose face was empurpled with cold.

In the evening to see the new Follies which I did not like, the girls being beautiful but the comedy of a low order. Between acts I chatted with Victor Herbert and told him I deemed his "March of the Toys" the most beautiful piece of music ever written and it is true and seemed to please him. So to bed.

It has been a damp and cold day and the mood is one of melancholy. Mingling with crowds where lights were brightest I tried to find a face alive with the joy of living. There is something one seldom sees in New York. There are instead only faces that seem to be stale with indifference—more like mummies than what they were intended to be. The bright flame of life seems to have been quenched by sheer ennui. I could see only masks of weariness, eyes red and tired, complexions of green or yellow and noses that are predatory. The lips of women appear icy instead of warm and pulsating. The dash of coquetry among young girls is opaque. Young men are to all appearance world weary. Indeed it has been a depressing day.

Outside my hotel was the night watchman. Fate has handled him roughly. He seems to have been kicked into caricature. He came from a mill town in the middle west and you get the impression he has known only soot by day and fire by night. His knuckles are bruised and dented and he went from milk to beer almost as soon as he could walk. Yet he is Irish and no matter what life has done to the Irish, somewhere there is to be found a chuckle. So I talked to Paddy. The crowds I had just left were the restless hordes a city breeds. A night watchman somehow gives you an idea of peaceful solitude. He like the shepherd, is left those many hours with stars. ...ie of red no bright ray in an ugly [illegible], however.

"It looks to me like Henry Ford for president," he said.

Not that Mr Ford is not an estimable man and a genius. He might have gotten my vote had he consented to run. Still, I believe no subject is so depressing as politics—and on a depressing day the subject is well nigh intolerable.

One of the greatest optimists I know and a man of affairs in his particular line is afflicted now and then with a blue funk. At such times he goes to a vaudeville show. This has the effect of charming away all depression. The psychoanalysts aver depression is merely self consciousness and is the realization of one's shortcomings. It strikes me as true. I am wondering just now how in the world I am going to finish out my allotted space today.

Perhaps as the vaudevillians say it is time "to snap into the dance." Here goes. Something light and frivolous. I see in the evening paper that one of the young society blades of the town has said that in another five years every well-dressed man will wear a corset. Jeeves, the luggage! We are off to Patagonia.

SISTERS OF CHARITY ENDORSE FATHER JOHN'S MEDICINE

At the Children's Home in Newburyport, Mass., there are an average of sixty children under the loving care of the Sisters of Charity. In a recent signed statement the Sister in charge said: "We cheerfully endorse Father John's Medicine because in our Home it has become indispensable. We use it, not only for coughs and colds but also as a builder. We tell our friends that we would not be without it. We have used it with great success and find it to have no equal as a builder." (Signed) The Home for Destitute Children, Sisters of Charity, Newburyport, Mass.

In a great many institutions of a similar character throughout the country Father John's Medicine is used. The nurses in charge depend upon it to keep the children well and strong. They know that it is entirely safe because it is free from alcohol and dangerous drugs.

CHECK THAT COLD NOW—TAKE FATHER JOHN'S MEDICINE

OVER SIXTY-EIGHT YEARS OF SUCCESS

Mrs. Tilford Moots' nephew who pulled up an' went t' Montana a few years ago writes that he's done so well he's been asked t' address th' Chamber o' Commerce. Th' Joe Kite family is jest recovering from some bargain bananas.

ASPIRIN

Beware of Imitations!

BAYER

Demand

Unless you see the "Bayer Cross" on package or on tablets you are not getting the genuine Bayer Aspirin proved safe by millions and prescribed by physicians over twenty-three years for

Colds	Headache
Toothache	Lumbago
Neuritis	Rheumatism
Neuralgia	Pain, Pain

Accept "Bayer Tablets of Aspirin" only. Each unbroken package contains proven directions. Handy boxes of twelve tablets cost few cents. Druggists also sell bottles of 24 and 100. Aspirin is the trade mark of Bayer Manufacture of Monoaceticacidester of Salicylicacid.

JOLLIER

Apparently harmless tattoo marks led to a Texas man's capture, so never get tattooed.

A radio fan in Chile got New York. This may stop the one about opening the window and getting Chile.

Cops are causing activity among the Washington bootleggers.

Bryan has picked a candidate. The candidate isn't Bryan.

No Sing Sing inmates owe income tax this year. Clouds have silk insides.

Connelsville (Pa.) church has a place to park babies with a good nurse to act as mechanic.

Expert writes that golf courses are to be made longer and we wonder if this means the nineteen hole is coming back.

Headline says, "Burns Back in Cleveland." But don't be alarmed, it only refers to a ball player's return.

Some men are born loafers while others waste their time trying to win a billiard championship from Hoppe.

An old college coach laments that football isn't what it used to be and he's right. We can remember when a coach could get a fine fullback in good amateur standing, for as little as $20 a week.

BEST LAXATIVE FOR BOWELS

If Headachy, Bilious, Sick, Constipated

10¢

No griping or inconvenience follows a gentle liver and bowel cleansing with "Cascarets." Sick Headache, Biliousness, Gases, Indigestion and all such distress gone by morning. Most harmless laxative for Men, Women and Children—10c boxes, also 25 and 50c sizes, any drug store.

TEN YEARS AGO TODAY

From The Tribune Files

The first bricks in the erection of the new Keene school building were laid Tuesday morning.

Mrs. J. F. Murphy of Conesville is suffering from injuries sustained when she fell over a rocking chair at her home Sunday morning.

Mrs. Rachel Clough, aged 83, died at her home in Tyndal Tuesday afternoon after an illness of a complication of diseases.

Funeral services over the remains of Mrs. Mary Patton, who died Monday at her home near West Carlisle will be held this morning at the West Carlisle Presbyterian church.

By a score of 33 to 6, West Lafayette College won from the Fresno team in a basket ball game played on the West Lafayette floor Tuesday evening.

Carl Shannon, who has been seriously ill in Danville, Illinois, for the past few months, has been brot to the home of his mother in this city.

A ten-pound daughter was born recently to Mr and Mrs J W Pengally (Annabelle Olney) at their home in Illinois.

Miss Dess Shook, of West Lafayette has taken a position as stenographer and clerk in the office of District Assessor D. O. Thompson.

WALT MASON

TEMPTATIONS

"I will save my weekly wages," I resolved on New Years Day; "in the banker's vaults and cages I will store my wealth away; I won't go, by rapid stages down the spendthrift's idle way." It is good indeed to sever ties that bind us to a vice, and I'll save the scads forever, till my bundle cuts much ice, but the merchants make endeavor to relieve me of the price. Every one has something nifty he would sell me cheap as dirt, one is asking seven fifty for a fourteen dollar shirt, ah, it's painful to be thrifty, and good resolutions hurt! And the hatter cries, "Dog gone it! What a kelly shades your brow! There are streaks of mildew on it, you should feed it to the cow, buy yourself a modern bonnet — you can get a bargain now." And the man who deals in busses views with scorn my ancient van; "You class up with unborn cusses when you drive that punk sedan; take it round to Junkman Gus's—buy a new one, spick and span." Thus wherever I may wander there are men with things to sell, and they trail me here and yonder and they argue and they yell, they're determined I shall squander coin for which I've toiled so well. Oh, the dealers all beset me for the scads I fail to blow, and they worry me and fret me, they chase me thru the snow, and some day I fear they'll get me when I'm tired of saying "No!"

COLDS

"Pape's Cold Compound" Breaks a Cold Right Up

Take two tablets every three hours until three doses are taken. The first dose always gives relief. The second and third doses completely break up the cold. Pleasant and safe to take. Contains no quinine or opiates. Millions use "Pape's Cold Compound." Price thirty five cents. Druggists guarantee it.

PLEBISCITE WILL DETERMINE FATE OF GREEK DYNASTY

ATHENS, Jan. 21. — A plebiscite to determine the fate of the Glucksbourg (Hellenic) dynasty will be held in April, Premier Venizelos officially announced today.

"Personally I am a Republican, but I refrain from counselling the people to vote for or against the present regime," said the premier.

A process has been discovered for obtaining a blue dye from china clay.

PEOPLES' FORUM

FARMERS AND THE SINGLE TAX

Editor The Tribune:

Here is a bit of interesting and convincing information for those who say that if the Single Tax were in operation, the burden would fall most heavily on the farmers because they occupy more land than any one else.

If the Single Tax were a tax on land in proportion to area, their contention would be correct, but the fact is, it is not a tax on land, but on land value, which is an entirely different thing.

In 1922, the assessed value of the bare land comprising Greater New York, exclusive of buildings and all other improvements, was approximately $5,000,000,000, limited to an area of only 201,466 acres.

According to the United States Census reports of 1920, the total value of all the farms in SEVENTEEN of our states, including land, buildings, machinery, stock,

(Continued on Page Seven)

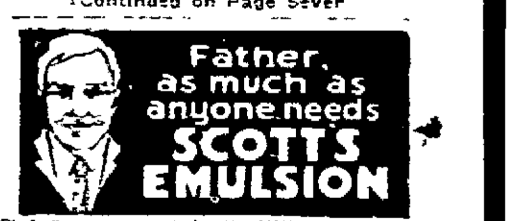

In seeking Fame, keep away from beaten paths.

—0—

You should never judge anything by the abuse of it.

—0—

In order to be popular, you must abandon all attempts to be right.

—0—

Nothing adds to the value of experience more than being a chronic sucker.

—0—

Why worry about understanding the next world when nobody understands this one?

—0—

Hurrying is one of the things that don't pay unless you take plenty of time in doing it.

—0—

Hez Heck Says:

"When a druggist gits sick he knows enough to go home and leave his medicines in the store."

PENNY ANTE "THE WINNER DOES HIS ACT" By JEAN KNOTT

BRINGING UP FATHER —By Geo. McManus

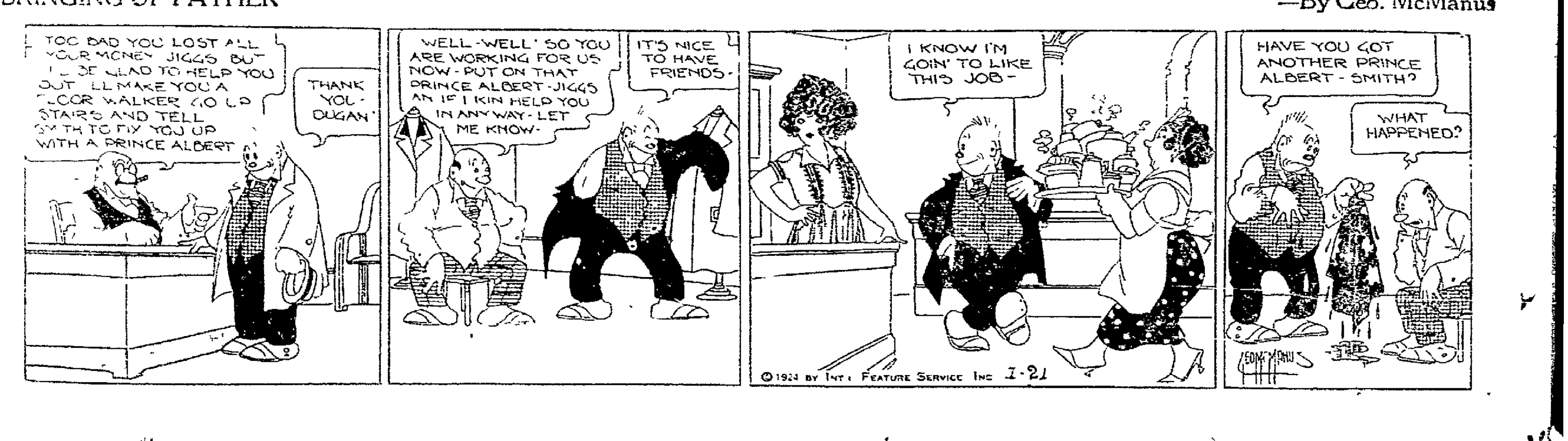

MANY PEOPLE

Are Too Hopeful When It Comes To Investing Money. They Are Often Merely Hopeful When They Ought To Be Thoughtful.

They place [illegible] schemes without due regard [illegible]

With us safety [illegible] ence has made [illegible] Central Ohio are also ou[illegible]

Our 5% certificates are unsurpassed investments. Issued in amounts of $50.00 or more. Inquiries invited.

THE BUCKEYE STATE BUILDING & LOAN

22 West Gay Street, Columbus, Ohio

The Big. Safe 5% $25,000,000.00, Savings Institution

NEWSPAPERARCHIVE®